Document

a time of CHANGE . . .

a time of HOPE

1971

ALLEN COUNTY PUBLIC LIBRARY
3 1833 07523 0687

David Bratcher
Paula Chambers
Steve Crocker
Pat Hudspeth
Jenny Jackson
Mark Jacobson
Carol Kucera
Judy Maehr
Raul Oteiza
Mary Rose Ploch
Susan Rosenfield
Karen Smith
Mike Tolson
Laurie Wagner
Sunny Waldorf
Nancy Wilson
Bobby Woods
Warren Wright

Document

a time of CHANGE . . .

a time of HOPE

1971

Thomas Jefferson High School Dallas, Texas Volume XV

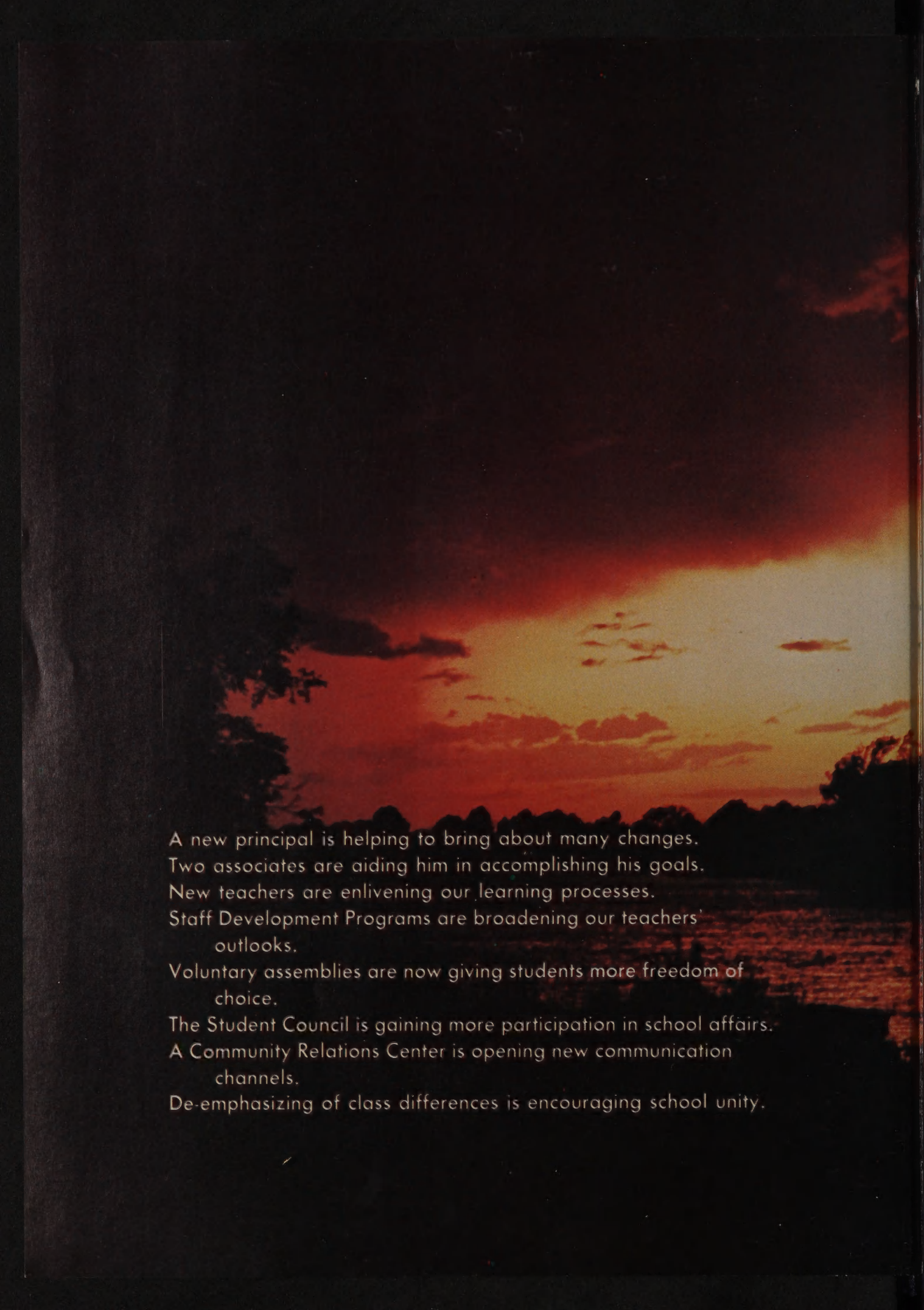

A new principal is helping to bring about many changes.
Two associates are aiding him in accomplishing his goals.
New teachers are enlivening our learning processes.
Staff Development Programs are broadening our teachers' outlooks.
Voluntary assemblies are now giving students more freedom of choice.
The Student Council is gaining more participation in school affairs.
A Community Relations Center is opening new communication channels.
De-emphasizing of class differences is encouraging school unity.

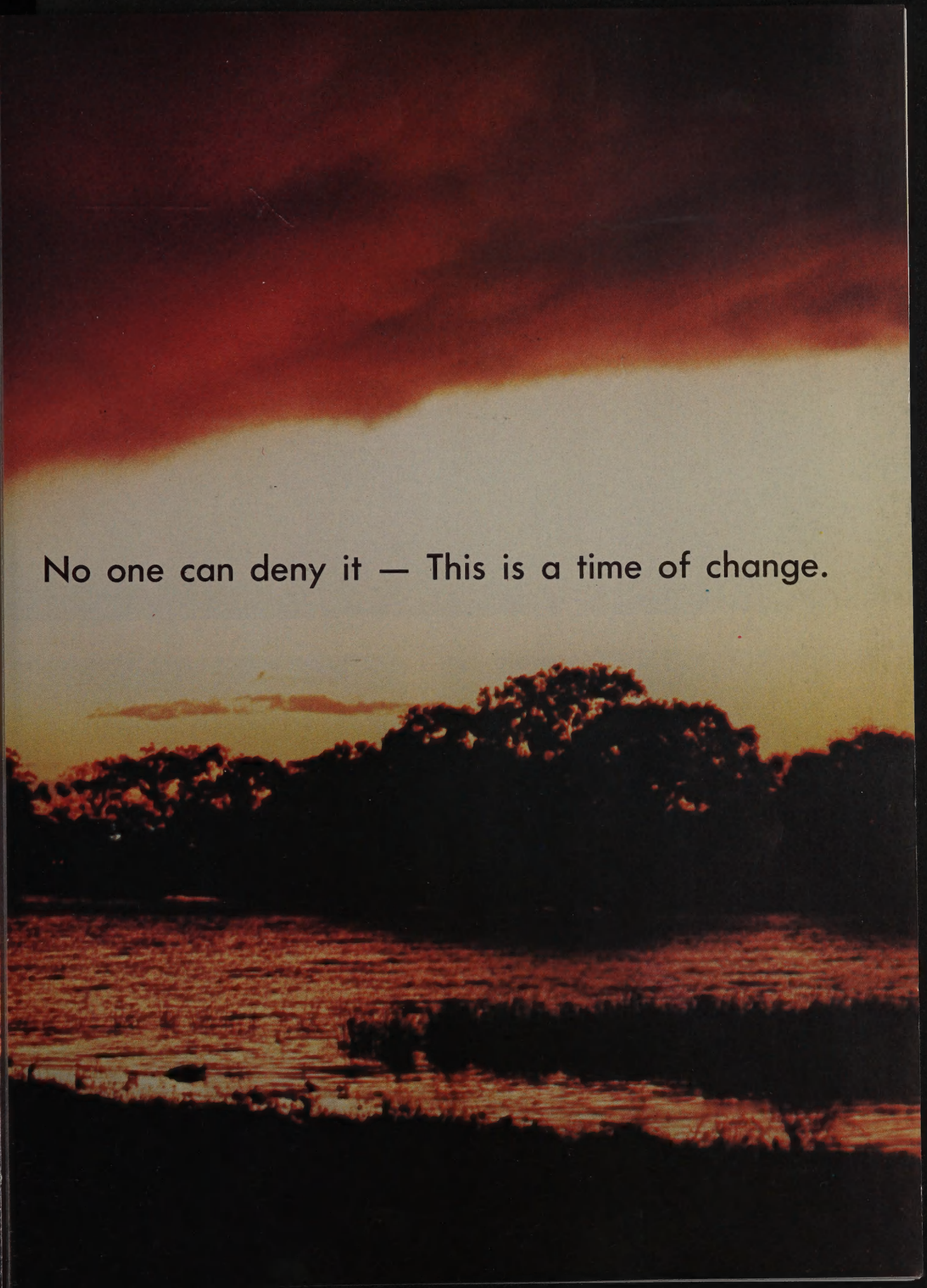
No one can deny it — This is a time of change.

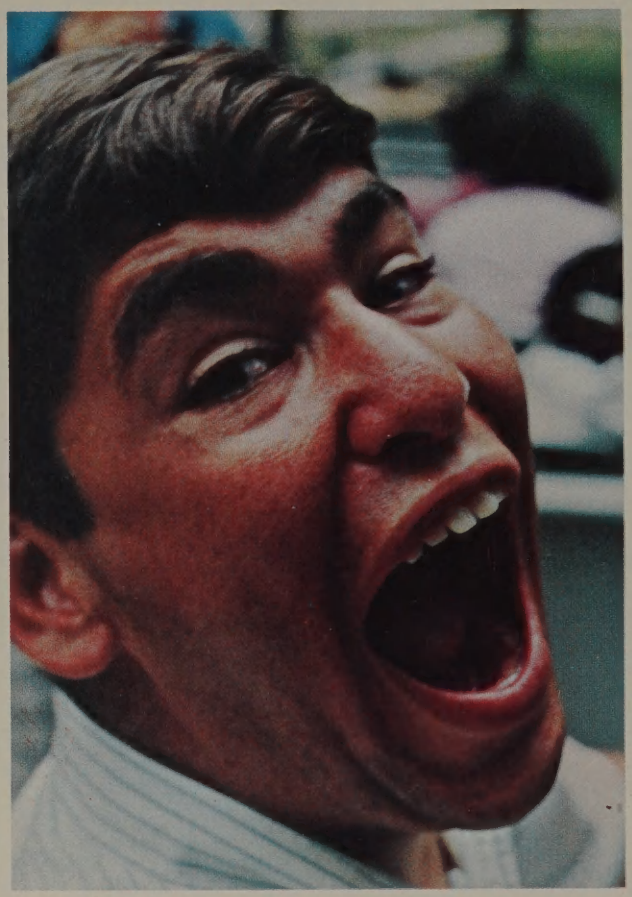

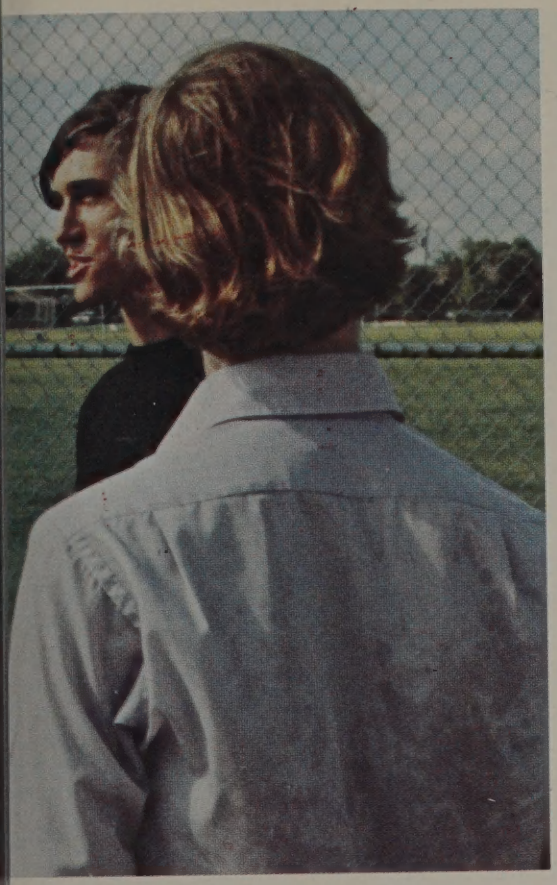

"I am not now
That which I have been."

Byron

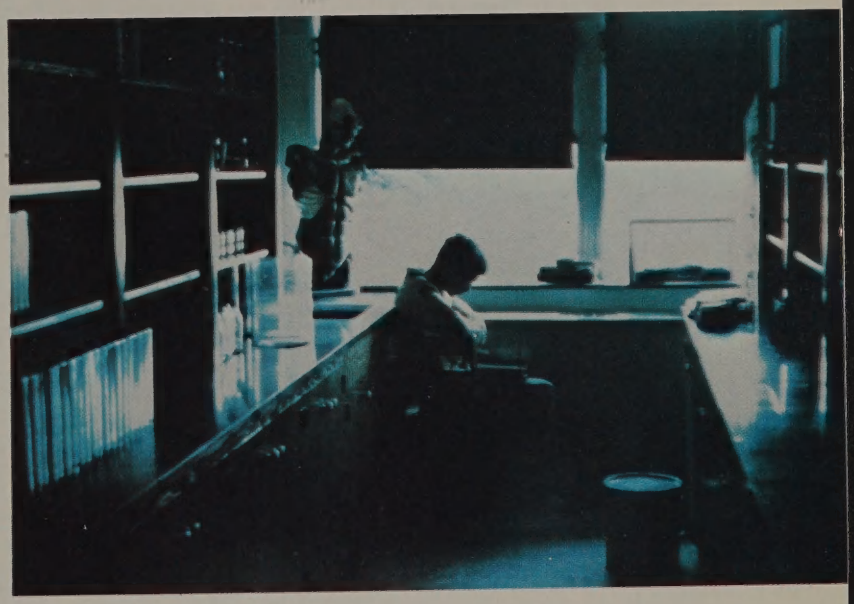

"Remember, no human condition
is ever permanent . . ."

Isocrates

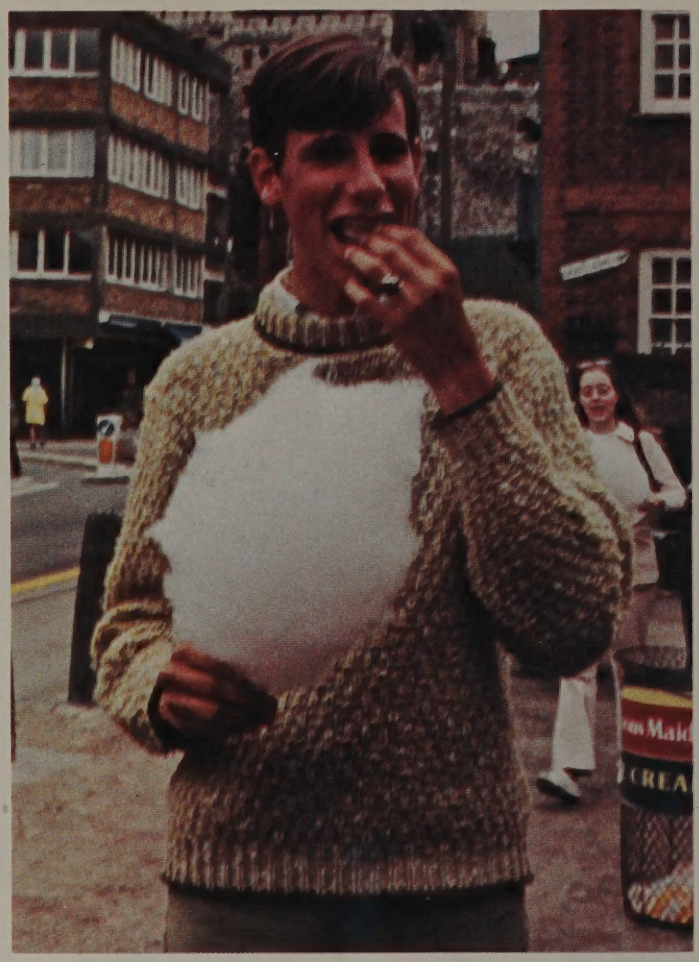

LK EM!!

DO IT
jena rawley
PRESIDENT

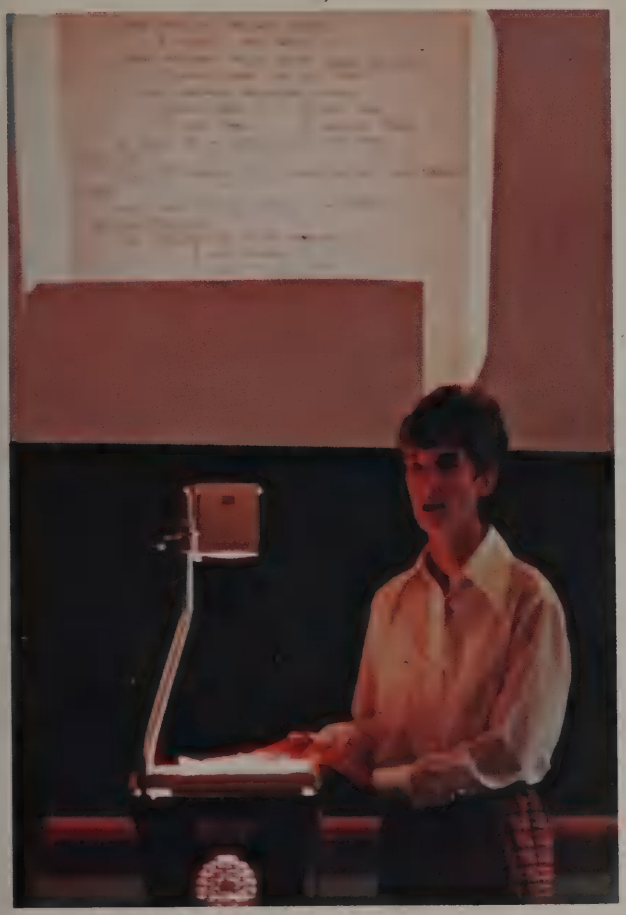

"To-day is not yesterday; we ourselves change; how can our works and thoughts, if they are always to be the fittest, continue always the same? Change, indeed, is painful; yet ever needful, and if memory have its force and worth, so also has hope."

— *Carlyle*

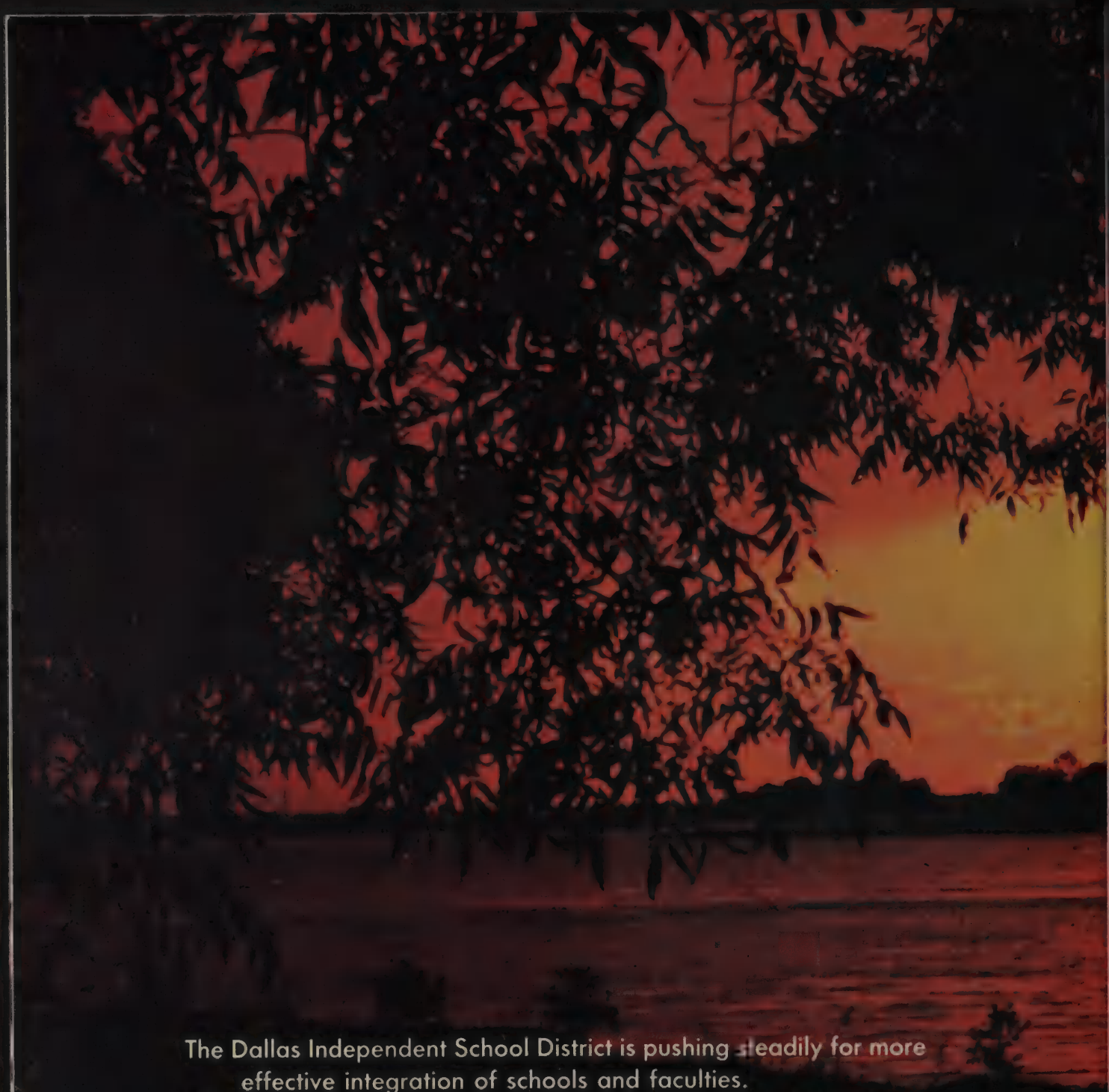

The Dallas Independent School District is pushing steadily for more effective integration of schools and faculties.

Growing concern over our environment is being exemplified in the Advanced Biology and Ecology course at Fair Park.

Increasing numbers of students participating in community projects are indicative of growing concern over social problems.

Education's increasing sensitivity to the needs of the individual student can be seen in the Metropolitan Learning Center.

Skyline High School is evidence of a growing awareness of the need for improved career training.

The drive for general excellence is producing results throughout the Dallas system.

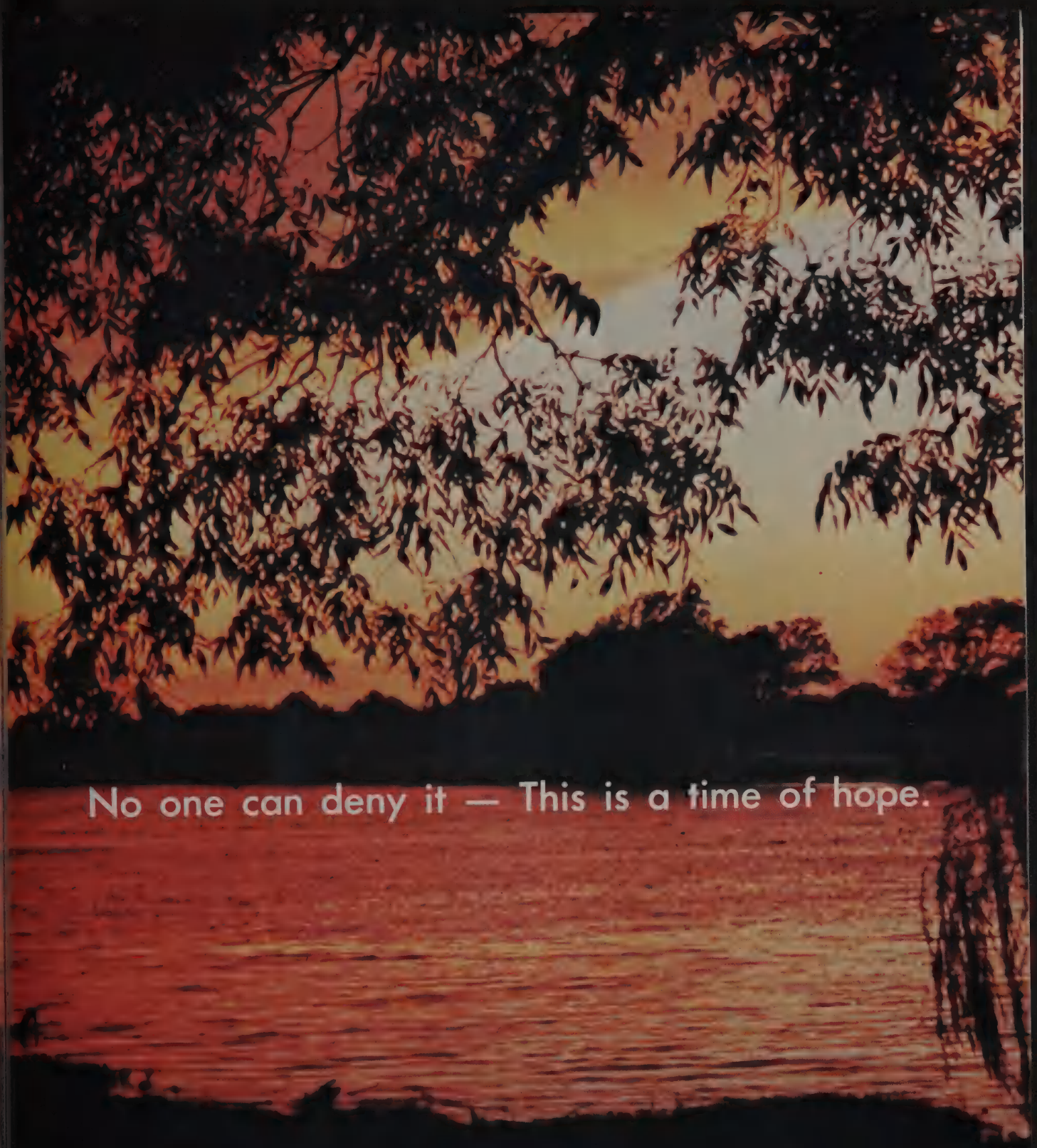
No one can deny it — This is a time of hope.

Change's Champion
Learning's Liberation
Independents' Inspiration
Study's Stimulator
Compassion's Confederate
Prejudice's Protestant
Awareness' Advocate
Student's Sympathizer
Document's Dedicatee . . .

Christopher Perry Nichols

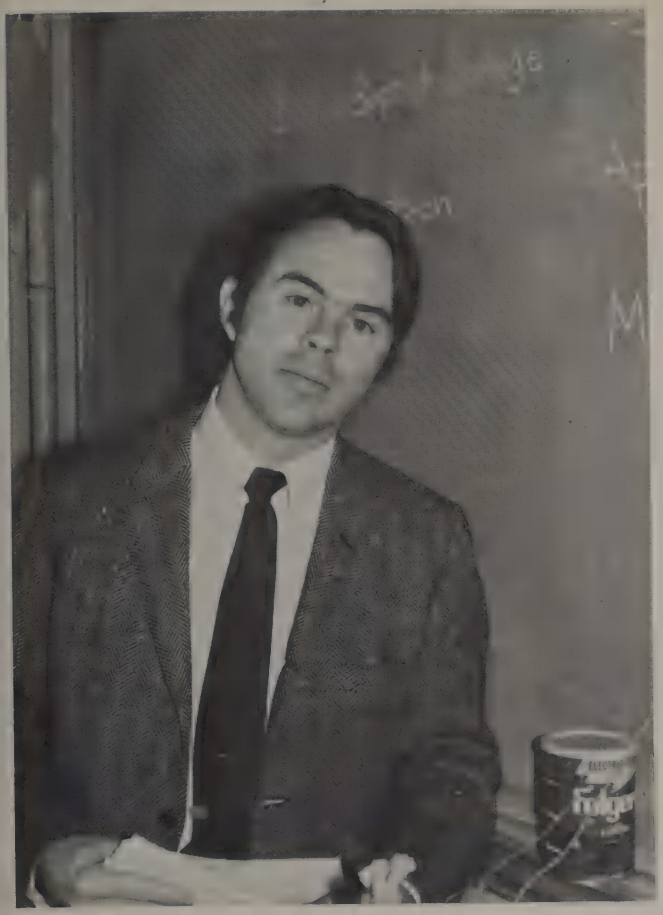

Table of Contents

Faculty 16

Student Life 42

Organizations. . . . 164

Military 232

Classes 242

Advertising. 368

Faculty

"A teacher affects eternity; he can never tell where his influence stops."

Henry Adams

"Hope animates the wise . . ."

Vauvenargues

1971

School Administration

Always changing, always
moving
To keep education relevant.

Dr. Estes with members of his Executive Team.

MEMBERS OF THE DALLAS INDEPENDENT SCHOOL DISTRICT BOARD OF EDUCATION: *Seated, left to right:* Trinidad Garza, G. R. Hollingsworth, John Plath Green, Dr. Emmett J. Conrad (Vice President), Dr. Marvin H. Berkeley (President), Dr. Nolan Estes (Superintendent), Mrs. Henri L. Bromberg, Jr., Dr. Sam R. Faris, Dr. Daniel W. Foster, and Joe W. Kirven.

Mr. Kelly
Principal

A listening ear,
A telescopic eye;
With quiet competence,
With careful judgment
Filling the school's need
With more than duty and devotion —
Adding an extra dimension of
Sympathy.

Assistants to the Principal

Right hand and left hand —
Active
Skillful
Guiding TJ with a steady grasp.

Mr. Billy Poteet, Assistant Principal

Mr. Darrell Harris, Administrative Intern

Mrs. Edith Cooper
Pupil Personnel
Counselor

She has listened to every excuse
Heard every sob story
Learned every trick —
And devoted herself to her work
With friendly efficiency.

Personnel

MRS. BETTYE HESS

MRS. DOROTHY JOY

MRS. RUBY PELTON

MRS. MARGARET WARE

Attendance Office Secretaries

MRS. ETHYEL STALLINGS

MRS. BERNICE TARPLEY

Office Secretaries

MR. JOE DIGIGLIO, Head Custodian

MRS. RUBY DUNN, IBM

Counselors

Mapping out futures . . .

MRS. FRANCES BEST
Counselor

MRS. EDWINA BROWN
Counselor

MR. ROBERT GREER
Counselor

MRS. DOROTHY REDINGTON
Counselor

MRS. JOYCE FERRELL

MRS. BOBBIE LONG

Counselor's Secretaries

Guidance Center

Left to right: Police Officer O. E. Stanton, Teacher-in-Charge Mickey Poteet, Probation Officer Gene Ray.

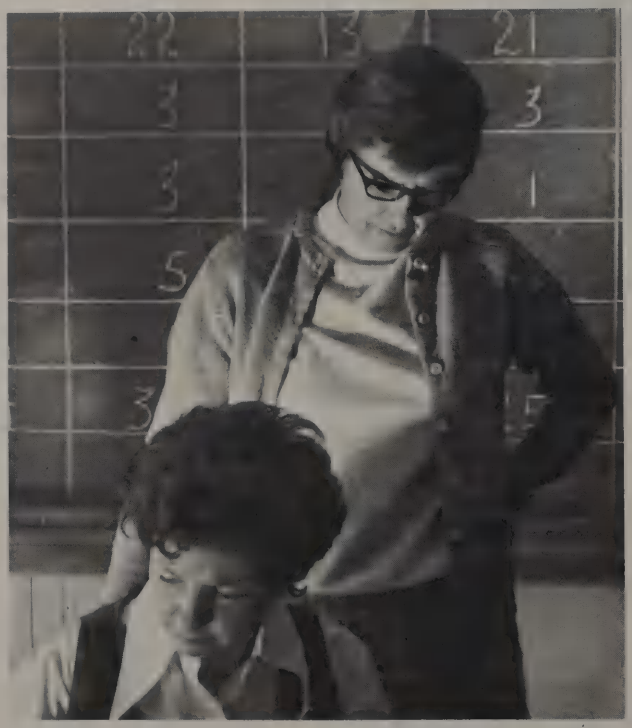

Left to right: Secretary Lucy Nierman and Visiting Teacher Kathryn Rogers.

Library

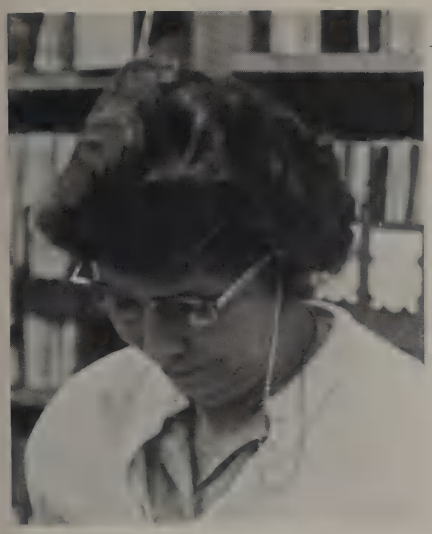

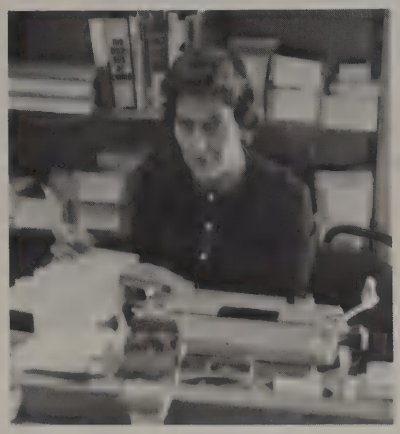

Supplementing experiences . . .

MRS. MARY SMITH
Librarian

MRS. SHIRLEY RICHIE

MRS. MARTHA GREEN

Library Assistants

Reserve Officer Training Corps

Creating leaders . . .

COLONEL
HAROLD FRINDELL
R.O.T.C. Instructor

SERGEANT
EMANUEL CILIO
R.O.T.C. Instructor

Special Education

Boosting potentials . . .

MISS SHERRILL
TRIPLETT
Special Education

English

Encountering varied viewpoints . . .

MRS. BETTY ALLISON
Soph. English

MRS. MARY BROCK
Jr. English

MRS. MARGARET BURGAN
Soph. and Jr. English

MRS. MAURINE FUSSELL
Jr. English, Journalism, and *Reveille* Sponsor

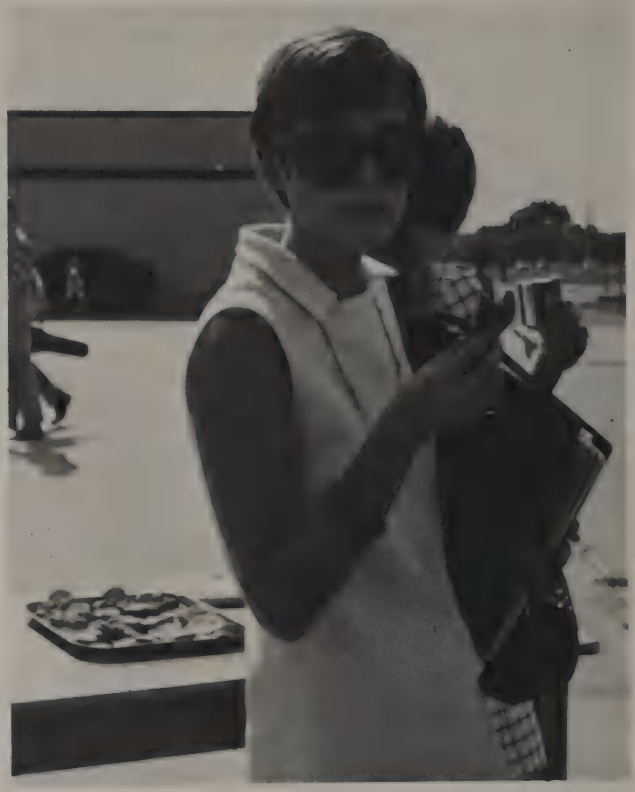

MRS. ANN GRISWOLD
Jr. and Sr. English

MRS. BETTY HARRIS
Soph. English

MRS. SUSAN LINDSEY
Soph. English

MISS PATRICIA LODEWICK
Sr. English

MISS PRINCESS MARTIN
Sr. English

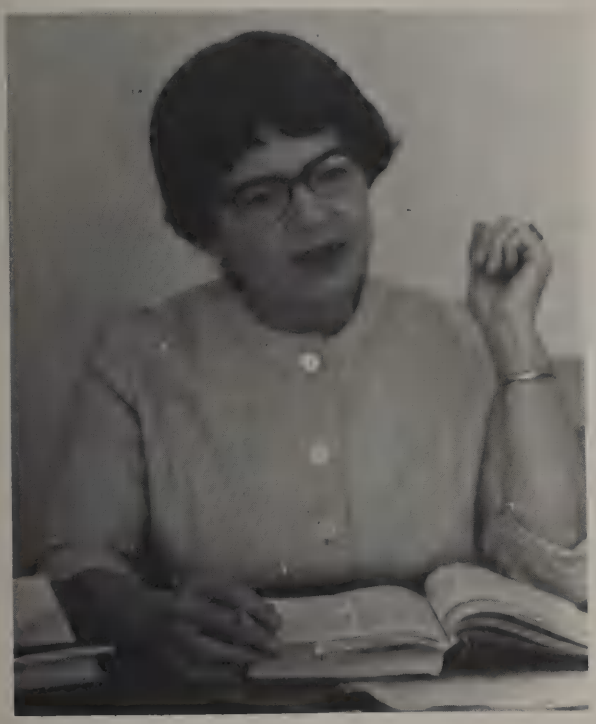

MISS DOROTHA McCLAIN
Jr. and Sr. English

MISS BETTY McLAIN
Sr. English

MRS. FRANCES MOORE
Jr. and Sr. English

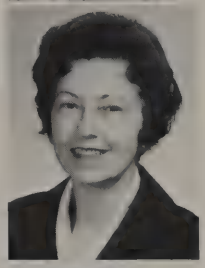

MRS. JESSIE SHESHUNOFF
Soph. English

MR. ROBERT PARRISH
Jr. English and *Document* sponsor

MRS. CAROLYN TOWNSEND
Soph. English

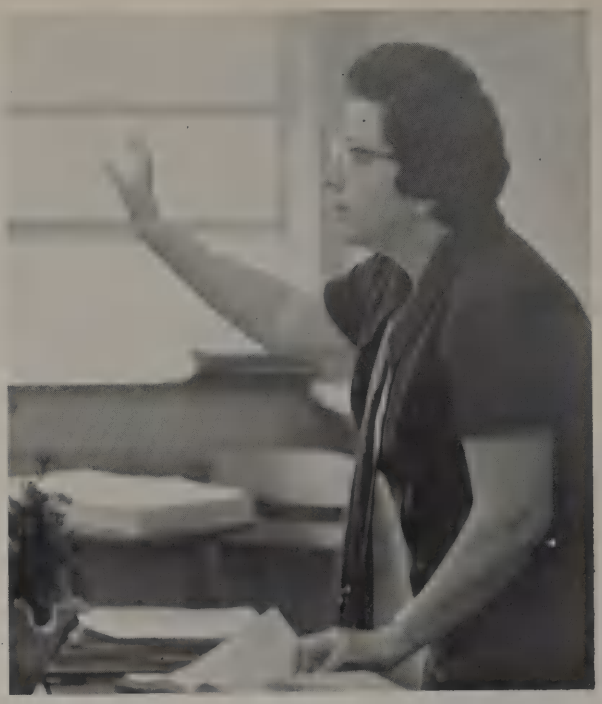

Fine Arts

Guiding creative tendencies . . .

MRS. ANN ADAMS
Speech

MR. CHRISTOPHER NICHOLS
Speech

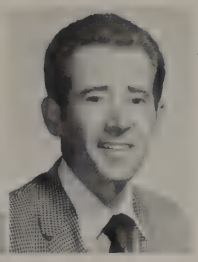

MR. CHARLES BARTON
Band

MR. JACK CANNON
Choral Music

MISS MARION COLE
Art

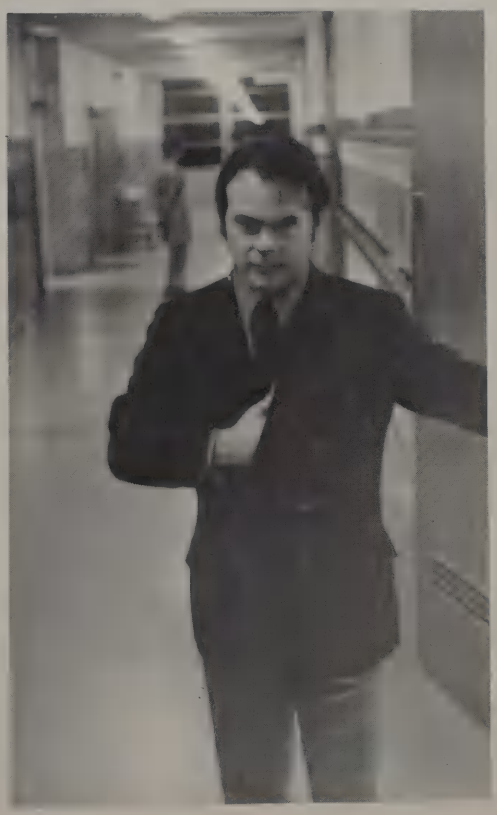

Foreign Languages

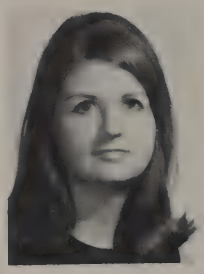

MRS. JULIE CAMERON
Spanish

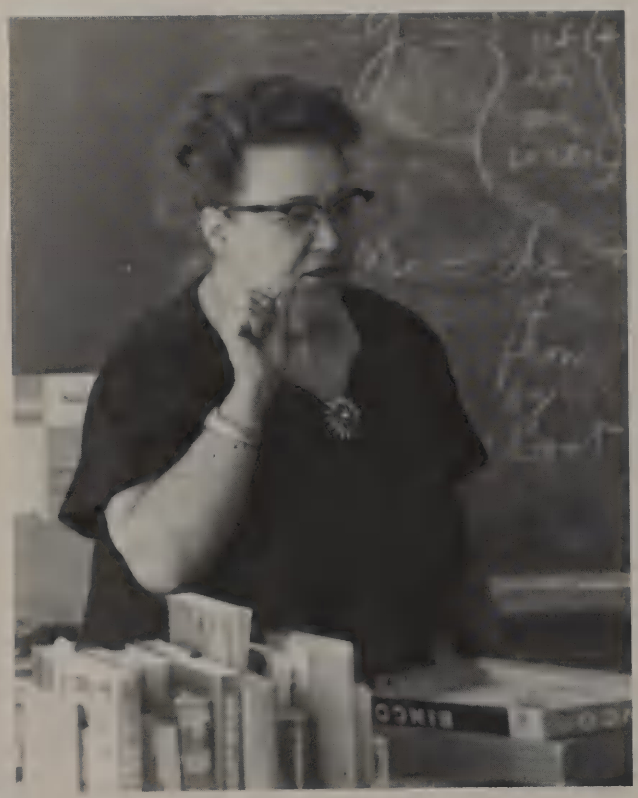

MRS. DORIS PHILLIPS
French

MRS. MARGARET HASTINGS
Latin

MRS. JESSIE SHESHUNOFF
French

Expanding communication . . .

MRS. JOYCE THOMPSON
Spanish

MISS VIRGINIA VAUGHN
Spanish

MRS. MARLENE WEBB
German

MISS SALLY WINGO
Spanish

Science

MR. FRANCIS BOWEN
Chemistry

MRS. CANDY FOWLER
Biology

MISS SALLY FOX
Biology

MR. CHARLES LORINCZ
Biology

MRS. CLAUDINE MORGAN
Biology

MISS LINDA MORSE
Chemistry

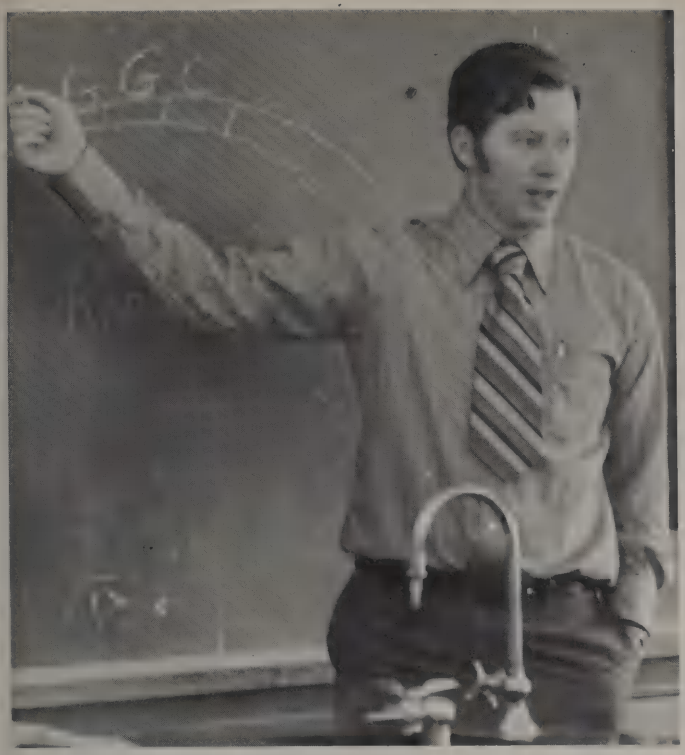

Observing natural systems . . .

MRS. IRENE PENRY
Biology

MR. GARY VERMILLION
Biology

MR. LARRY WHITLOCK
Physics

Mathematics

MR. CHARLES WATSON
Algebra and Trigonometry

MR. JAMES BAILEY
Calculus and Algebra

MRS. LAVALLE BUSH
Algebra and Geometry

MRS. GAYE DAUGHERTY
Geometry and Algebra

MRS. CLAUDINE HOAG
Geometry

MRS. DOROTHA HUDSON
Geometry and Related Algebra

MR. ROBERT LEGATE
Algebra and Trigonometry

MRS. EDDYE O'NEAL
Algebra and Geometry

MR. WILLIAM PARKER
Business Math and Related Algebra

Disciplining logic . . .

MR. DONALD RAPER
Geometry and Algebra, Swimming Coach

MRS. MARY SELVIDGE
Geometry

MISS SUSAN SMITH
Trigonometry and Elementary Analysis

History

Comparing cultures . . .

MRS. FRANCES COX
Civics and American History

MR. ARCH GIBSON
American History and English History

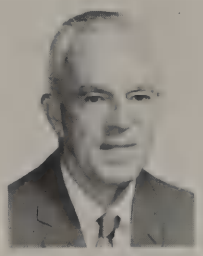

MRS. MARGARET HASTINGS
World History

MR. BILLY LITTLE
American History and Economics

MR. B. Q. NANCE
American History and European History

MISS KATHRYN MARTIN
Civics

MR. MELTON OWEN
Texas History and American History

MRS. LINDA PASLEY
World History

MR. RALPH REYNOLDS
World History and Football Coach

MRS. NANCY SOLANA
American History and World History

MR. ALLEN STUMBO
American History and Football Coach

MR. GERALD TURNER
World History and American History, Football and Baseball Coach

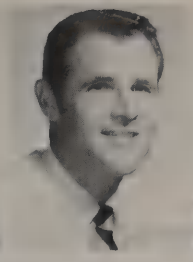

MR. CHARLES VERNON
American History and Basketball Coach

MRS. ARTIE SUE WELLS
American History and Problems of Democracy

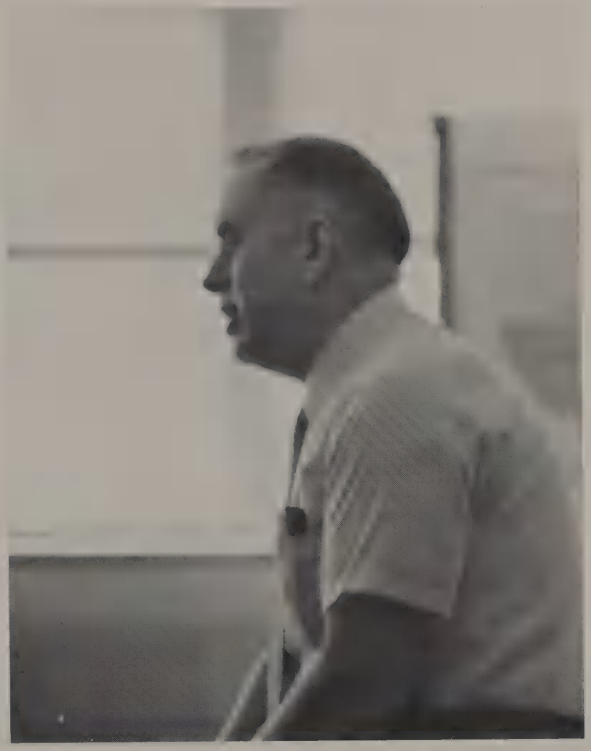

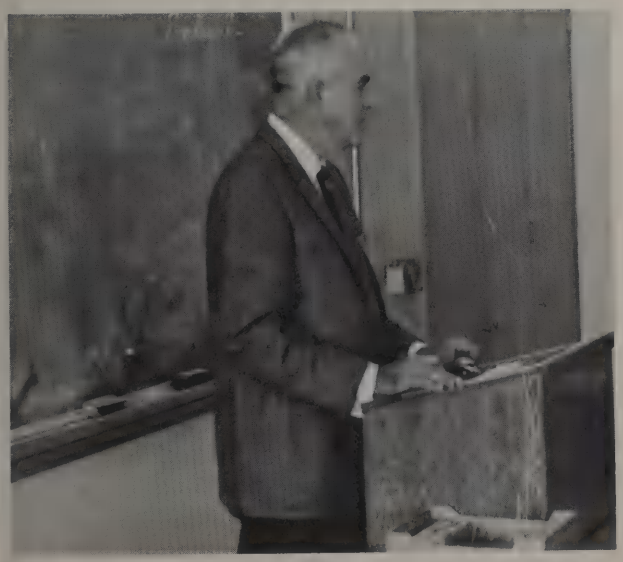

Business Education, Distributive Education

Developing useful skills . . .

MISS BETSY BOOK
Typing

MRS. MARGARET HERMANN
Shorthand and Typing

MRS. MARY HOLMES
Shorthand and Typing

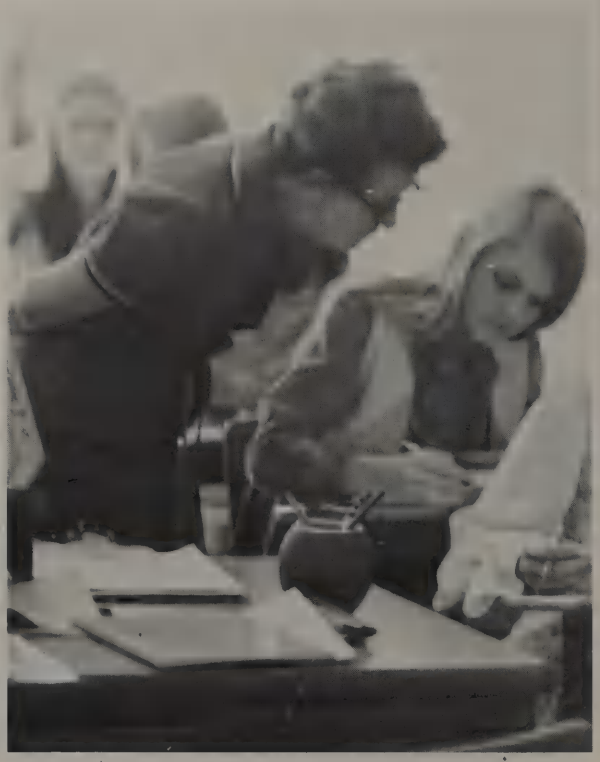

MRS. CLARANELLE WEEKLEY
Typing

MR. MAURICE MEALS
Bookkeeping and Business Law

MISS BILLYE FAYE THOMPSON
Distributive Education

Industrial Education

Cultivating technical crafts . . .

MR. WAYNE BECKER
Drafting

MR. LUCIUS COX
Metal Shop and Power Mechanics

MR. JERRY CRAMER
Electronics and Plastic Shop

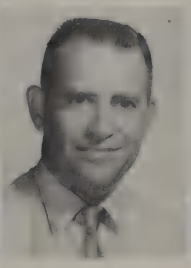

MR. JOE FERRELL
Drafting, Related Algebra, and Football and Track Coach

MR. JAMES PATTERSON
Woodworking

Study Hall

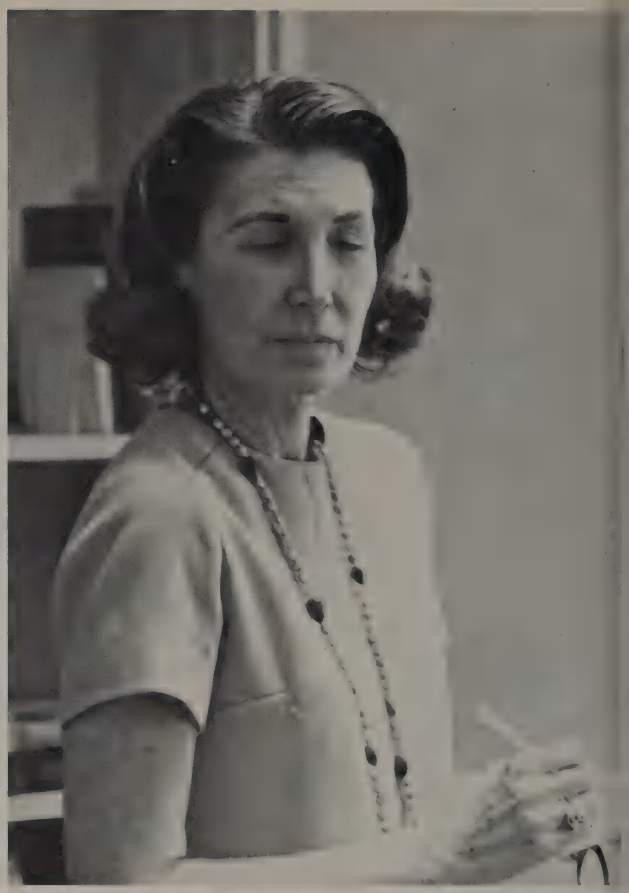

MRS. GENEVIEVE BRITTON
Study Hall

MRS. DOROTHY DILLENDER
Study Hall

MRS. MARJORIE FAIR
Study Hall

MRS. MARGARET HYDE
Study Hall

MRS. ANN RICHARDSON
Study Hall

MRS. WILMA SCHOENKE
Study Hall

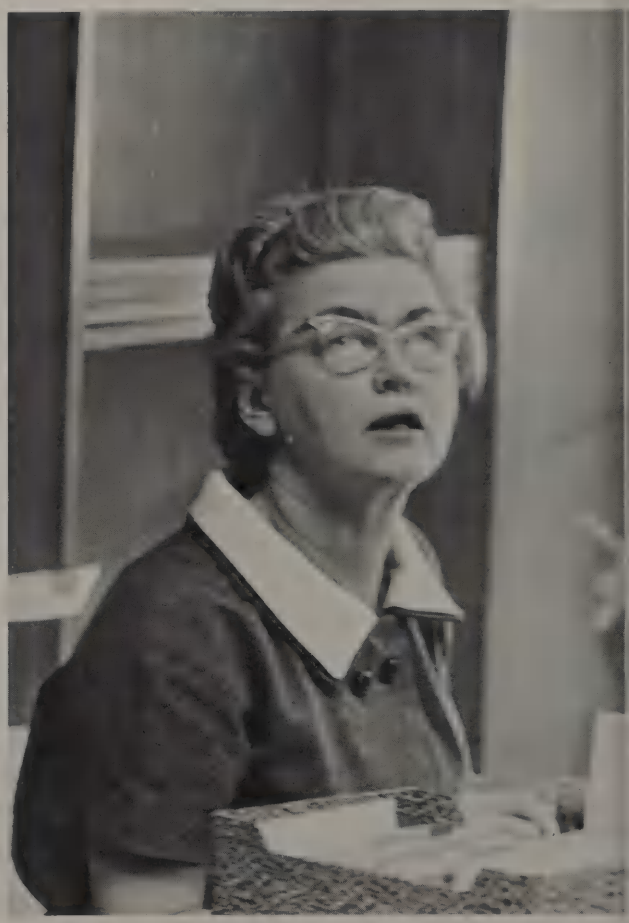

Home and Family Living, Homemaking, Health Education

Simplifying daily living . . .

MRS. ELIZABETH CHILDS, R. N.
Nurse, Health Education

MRS. GRACE DELATOUR
Home and Family Living

MISS BARBARA ELLISON
Homemaking

MISS WILETTE McCROAN
Homemaking and Home and Family Living

Physical Education, Drivers' Education

MISS SARAH HARDY
Girls' P.E. and Drill Team Sponsor

MISS MYRA McINTYRE
Girls' P.E. and Tennis Coach

Training bodies and reflexes . . .

MR. RONALD BOGGS
Boys' P.E. and Golf Coach

MR. ROLF OLSEN
Boys' P.E.

MR. ALLEN KIRK
Head Football Coach and Geometry

Left to right: Mr. Dave Clark, (Behind the Wheel) and Miss Sherry Cummer, (Drivers Ed TV).

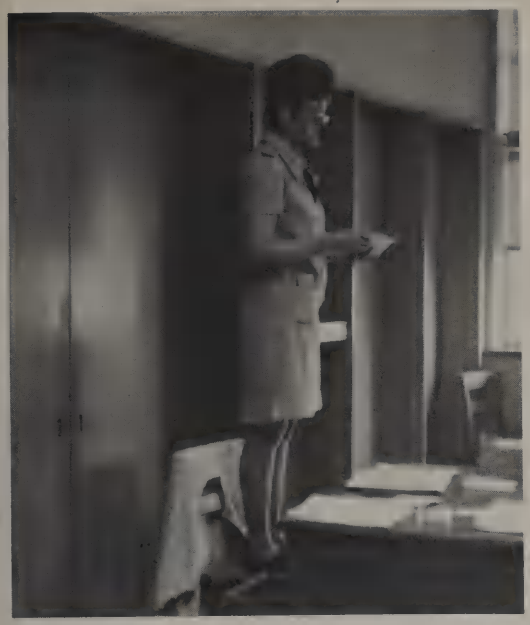

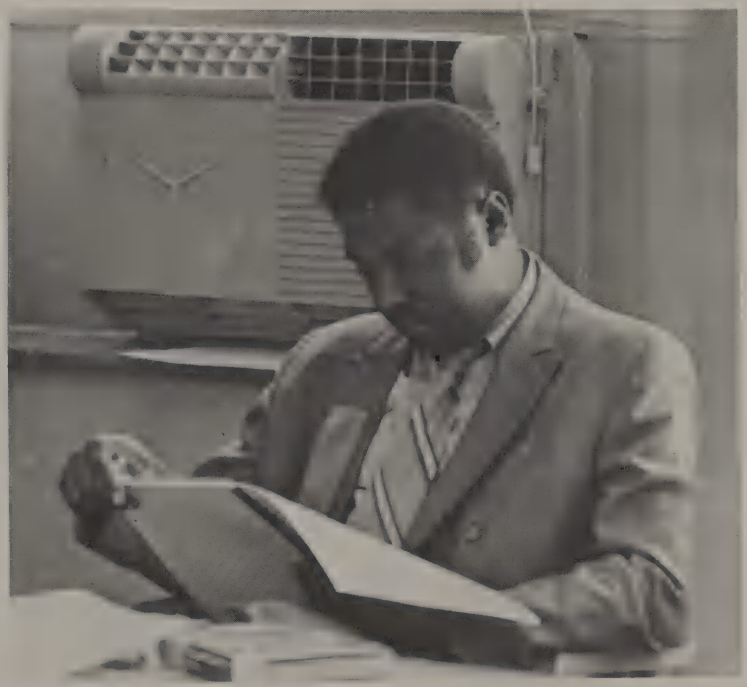

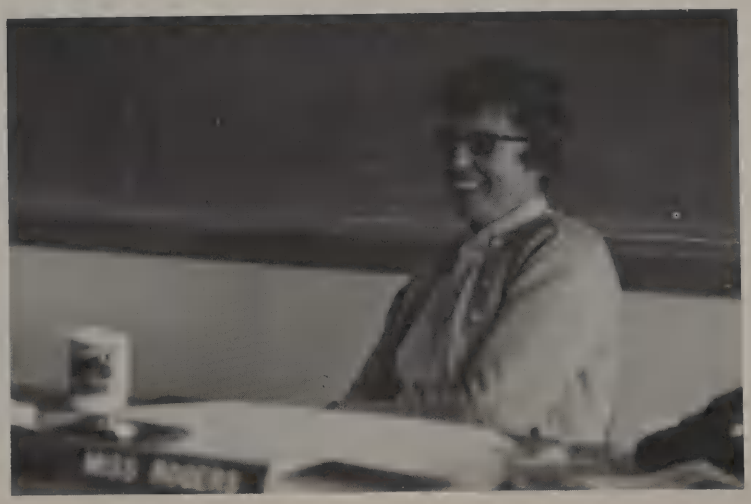

Aeropolus

Student Life

"Look at us! How many are we? And yet we can't keep a fire going to make smoke. Don't you understand? Can't you see we ought to ought to die before we let the fire go out?"

William Golding

"Keep your heart up! You may come through all right. There is news brewing that even the ravens have not heard."

J. R. R. Tolkien

1971

Fall

Without ceremony,
  Without noticeable change,
The summer days become fall days —
  And the days no longer belong to us.

Summertime jubilance is not totally controlled.
  Words fly unfettered,
Laughter echoes from friendships' renewal —
  We forget that the freedom of summer no longer
    belongs to us.

Excited — not admitting it;
  Melancholy — dismissing it;
    Restless — suppressing it;
      A beginning . . . .

"I didn't think pierced earrings would bring us this much attention."

"I want my Maypo!"

"The devil made me do it!"

"It keeps me off the streets."

"Who was that masked man? I wanted to thank him."

"Look at that nut down there selling Dr. Scholl's foot pads."

"Just a little more juice, and . . . poof! This school goes sky high!"

"It covers the bald spots."

Settling down comes sooner than we thought;
Newness turns into routine;
Better things occupy our minds
Than remembering sunny laziness
Clubs recruit members, classes gain momentum
As the sun dims and the air chills . . . .

"Now all we need is a razor."

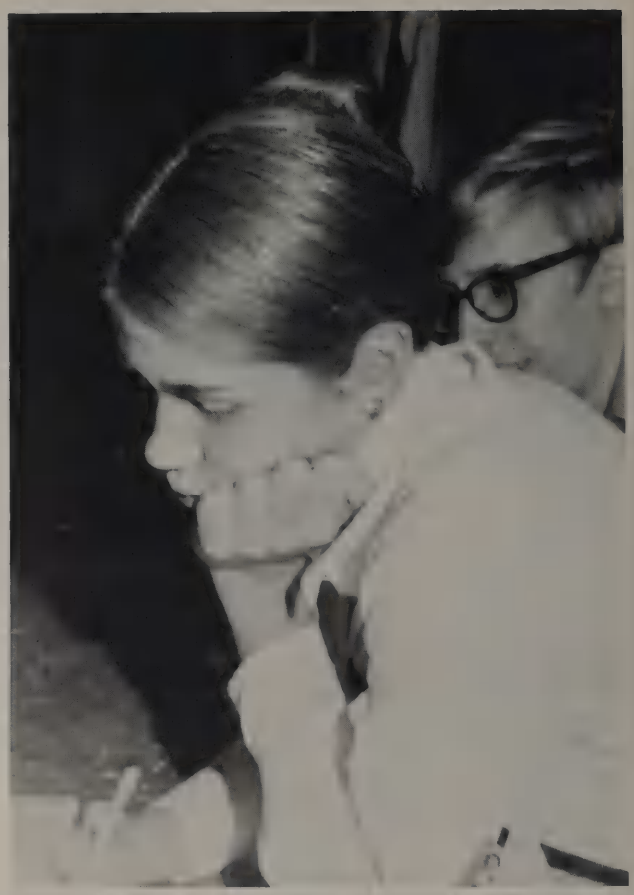

"Dear Great Pumpkin, I'm awaiting your arrival on Halloween night . . ."

"Yeah, he just put it on, grew big muscles and started screaming 'Hercules'."

"What greasy kid stuff?"

"Let me see, 1 + 1 = 3?"

"After 2 weeks in gym, my socks are still cleaner than hers."

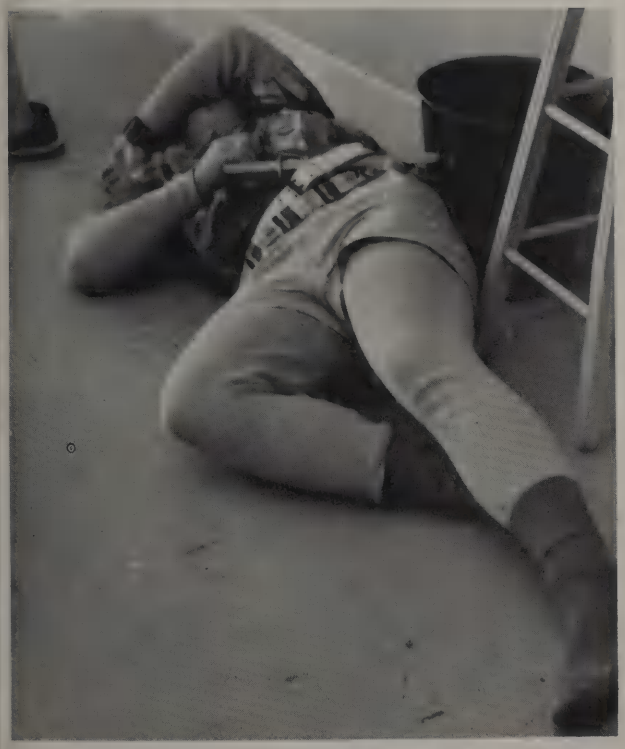

"Oh, Mama, I can't find my shoes."

"I wish everybody used Dial!"

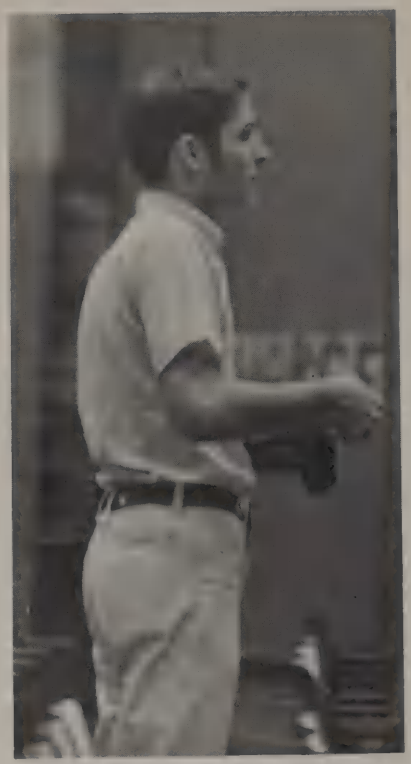

"But I used a deodorant!"

The boys in the band.

"That arm never was long enough!"

"A date to Homecoming?"

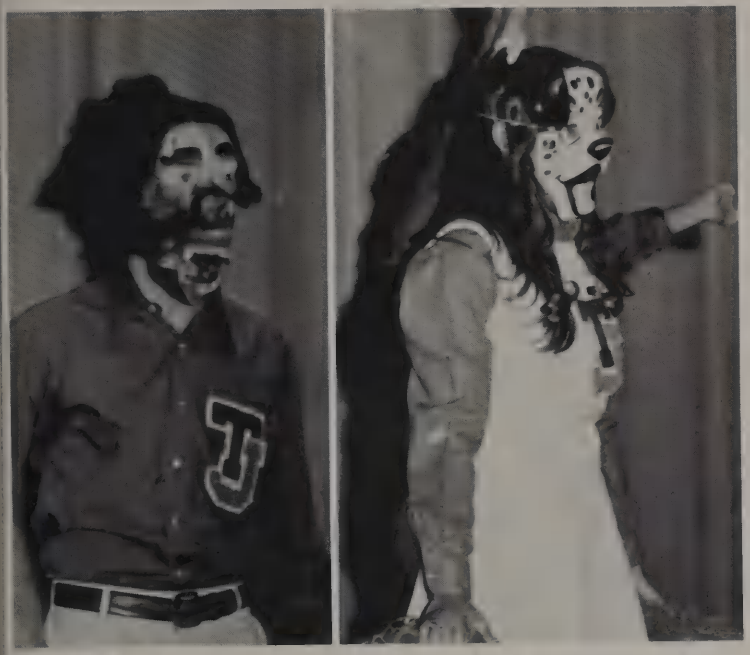

"When we asked for a new dress code, this isn't quite what we expected."

"I'm sorry, but the hand's got to come off."

"If you don't quit drooling all over the potato chips, nobody will eat 'em!"

"Seems like there would be an easier way to mop this place up!"

Wrapped up in sweaters,
Caught up in activities,
Rebels dive and plunge
and jump
Into the near infinity of
doing —
Every individual has a
piece
Of life to play with.

Homecoming 1970

The red and blue victory
Over W. T. White . . .
The six queenly nominees surrounded by
Golden auras . . .
The multi-colored voices
Of eight folksingers . . .
The phosphorescent vibrations
Of Green,
The rainbow-splendored splashes
On the lunchroom walls . . .
Merging, Blending, Melting together
To color our world radiant
For Homecoming — 1970.

WINTER

Colors are grayed and subdued with chill.
Clothes are wooled and tweeded.
Invigorated by the cold, spirited by the holiday,
T.J. people raise the curtain for a school play
And begin rehearsing for a musical.
Involvement thaws the frost.

"Yes, Chief, I'll get right on it."

"And this is sample XYZ?"

"I can't believe he said that!"

"With a quack, quack here, and a . . ."

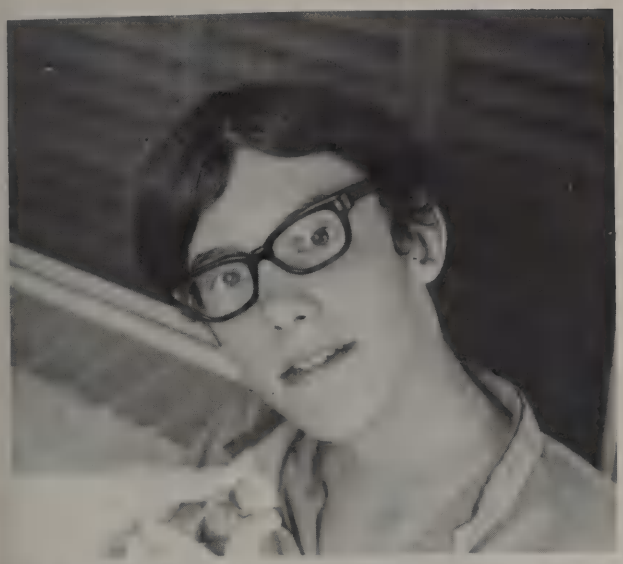

"That's a transmitter and you are supposed to be Clark Kent . . . is that it?"

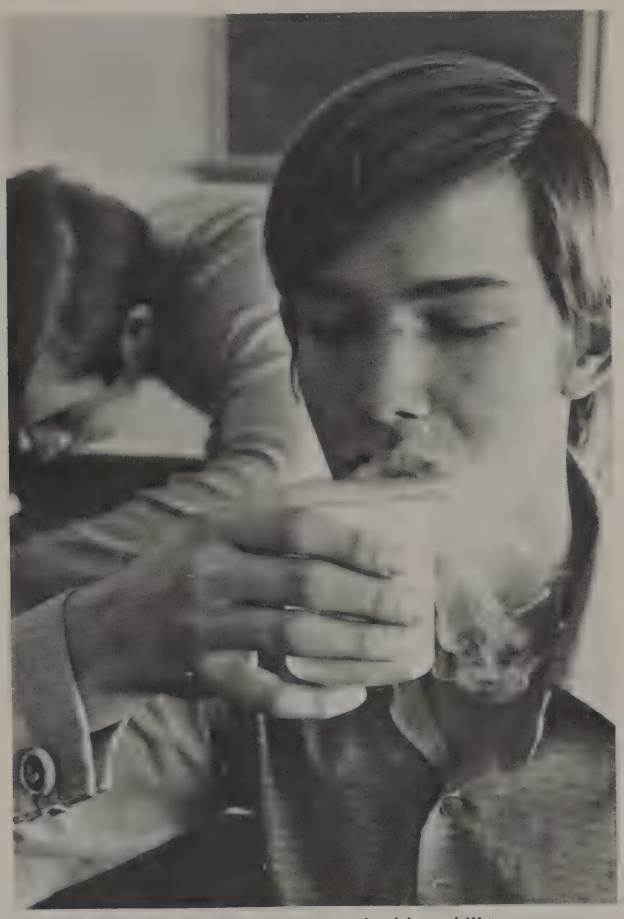

"You think you've got bad breath!"

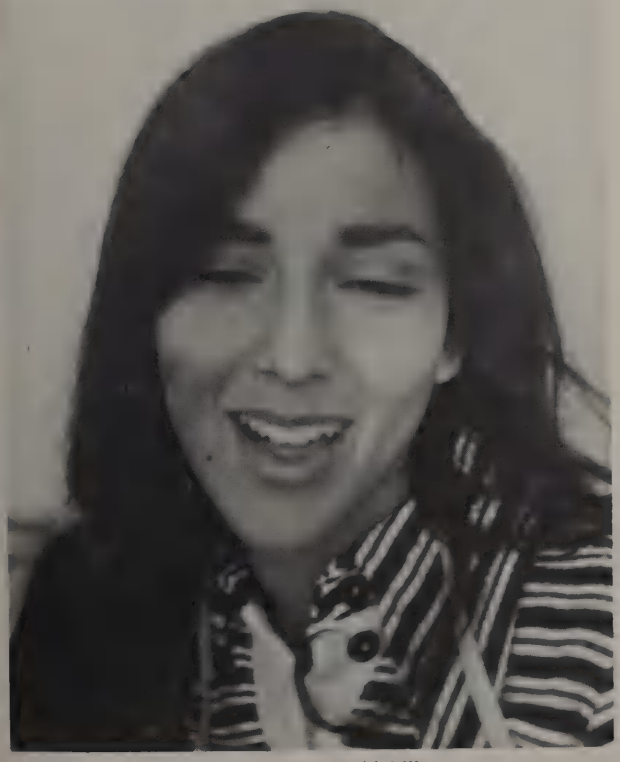

"Ah . . . you wouldn't!"

"This is not a laughing matter, my love!"

Round Two begins after a difficult week
of end-of-semester-catch-up work.
"Roundballers" dribble and shoot their way
Through a fast-paced basketball season;
Favorites and beauties emerge from the masses;
And faces, though numb, still smile.

"Let go of my hand. I think we're on Candid Camera!"

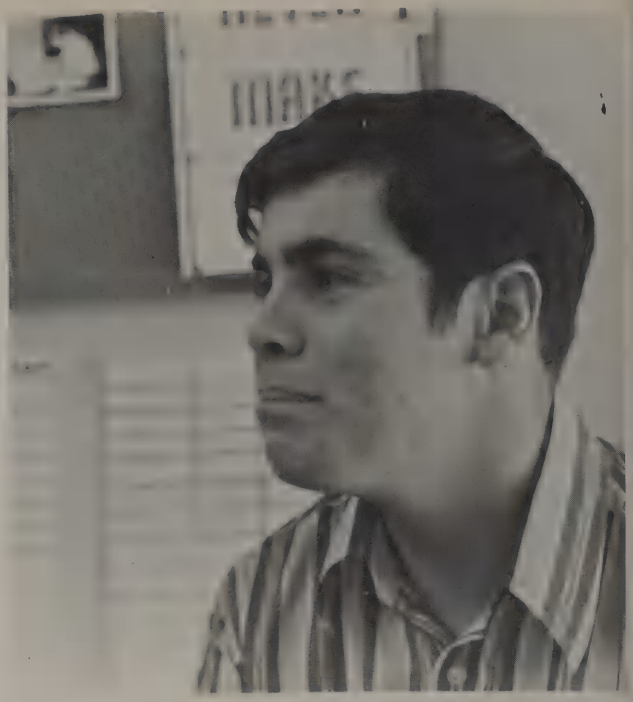

"Please don't call my mommy!"

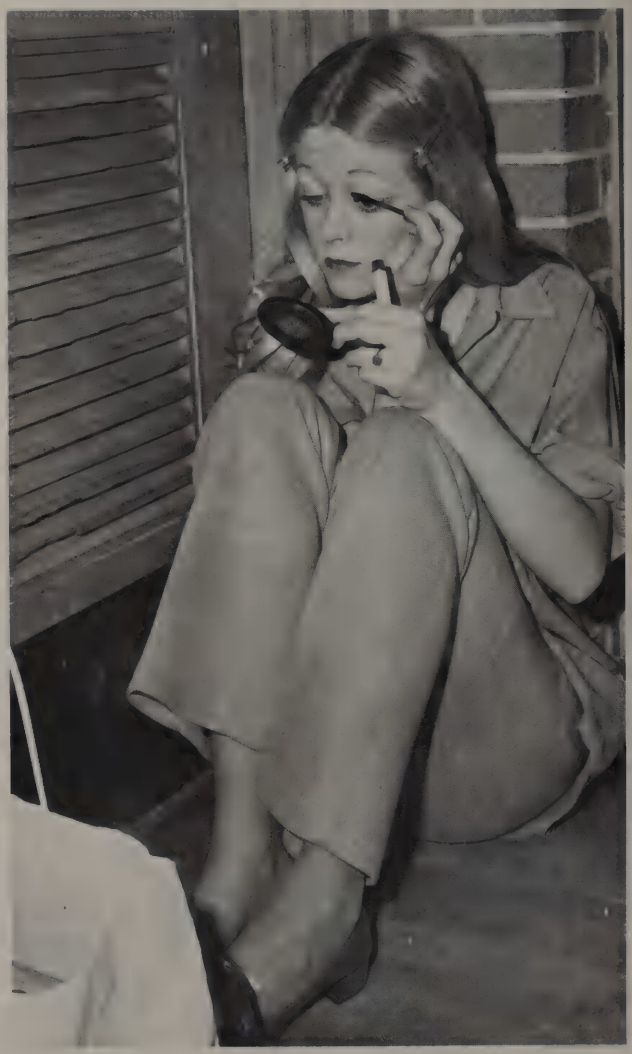

"I'll show them how to get a part in a show."

"Who asked you to come out?"

"I was running a little late this morning."

"After all of this, I ought to be pretty good at Blindman's Bluff!"

"If that mouse sticks his head out again, I'll . . ."

"Funny, I don't seem to be going anywhere."

"These mini Ouija boards sure are hard to read."

"That Charlie Brown sure is funny!"

Ecology

"Yeah, I communed with Nature;
I walked to my car this morning."
"I help stop pollution;
I always throw my no-deposit bottles into a litter barrel."
It is not enough. Silent concern cannot help.
So we developed Audio-Video Care
Made up of seminars, bicycles, big litter sacks, posters, hands and voices.
Maybe, just maybe, we'll make a difference.

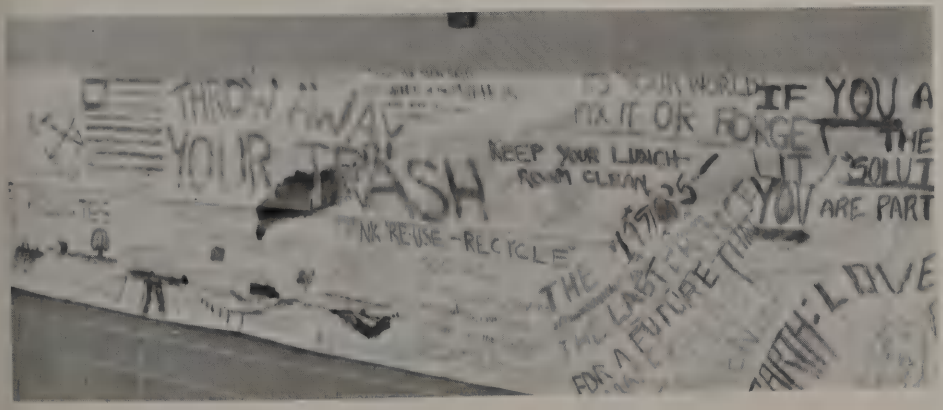

Class Play — 1970

CAST
THURSDAY, DECEMBER 10, 1970

Mr. Appopolous ..... George Edwards
Ruth Sherwood ..... Virginia Newman
Eileen Sherwood ..... Molly Houston
Jensen ..... Paul Hunnicutt
Lonigan ..... Harold Corey
The Wreck ..... John Freeman
Mr. Fletcher ..... Rick Moore
Helen Wade ..... Linda Smith
Frank Lippencott ..... Tommy Riddle
Chic Clark ..... Jimmy Cass
Cossack ..... Kevin Keene
Violet Shelton ..... Debbie Weber
Mrs. Wade ..... Cheryl Neal
Robert Baker ..... Arthur Riddles
Walter Sherwood ..... George Brown
Prospective Tenant ..... Pattie Walker
The Consul ..... Richard Reyna

"No, this wine should be served at the temperature of the room." (Frank, Eileen, Ruth, and Chic)

"I found him in the alley, with all these bed-clothes." (Wreck and Lonigan)

"Chic Clark — you get out of here — you big snake!" (Eileen and Chic)

"When am I going to fix the water pipes?" (Ruth, Eileen, Appopolous, and Jensen)

"Look, why don't we go somewhere and have a cool drink while we're waiting for your sister?" (Eileen and Robert Baker)

Two sisters on their own in New York —
Contending with a fast-talking landlord,
A smooth-working newspaper man,
A high-hoping drugstore clerk.
Eileen and Ruth meet such interesting people
as Violet — a lady of dubious profession,
And Lonigan — a policeman who doubts *their* profession.

"Now don't get yourself excited — It's just a mistake." (Wreck and Chic)

"Too bad yuh don't strip, though — they're always looking for new faces." (Eileen and Violet)

PRODUCTION STAFF

Stage Manager . . . . . Larry Boerder
Assistants . . . . . David Arnquist, Mike Zacharias
Stage Crew . . . . . Ellis Buckley, Terri Laddusaw, Colleen Marder, Sharon Marder, Brian Micklos, Karen Robbins, Jeff Tweed, Mark Zacharias
Lighting Crew . . . . . Melanee Norsworthy, Manager
Set Co-ordinator . . . . . Mary D'Avignon
Set Designers . . . . . Lisa Carren, Judy Maehr, Becky Freiman, Leta Smith
Set Construction . . . . . Art Service Club
Program Cover Design . . . . . Pat Peterson
Poster Design . . . . . Tim Freeman
All the above under direction of Miss Marion Cole.

My Sister Eileen

CAST
FRIDAY, DECEMBER 11, 1970

Mr. Appopolous . . . . . Mike Scrima
Ruth Sherwood . . . . . Mary Kate Kyser
Eileen Sherwood . . . . . Susanne Hasty
Jensen . . . . . Paul Hunnicutt
Lonigan . . . . . Bill Mitchell
The Wreck . . . . . Pat Ware
Mr. Fletcher . . . . . Bill Golder
Helen Wade . . . . . Karen Cortell
Frank Lippencott . . . . . Joe Tiner
Chic Clark . . . . . Russell Lewis
Cossack . . . . . Kevin Keene
Violet Shelton . . . . . Linda Kelch
Mrs. Wade . . . . . Elaine Emory
Robert Baker . . . . . Pat Wilder
Walter Sherwood . . . . . George Brown
Prospective Tenant . . . . . Pattie Walker
The Consul . . . . . Richard Reyna

"The Fleet's in." (Ruth and Admirals)

COMMITTEES

Properties . . . . . Beth Aitken, Kathi Turner
Script Committee . . . . . George Edwards, Chairman
Sound Effects . . . . . Julian Pierce
Make-up Crew . . . . . Pam Aneloski,
Rhonda Boutte, Sylvia Chitwood,
Michelle Heath, Laura Hurder,
Kathy Hutchinson, Marti Taylor,
Laurie Watson, Pat Wilder
Ticket Sales Chairman . . . . . Jack Cleaveland

"But, Bob, I don't want you to get into any trouble . . ." (Ruth and Robert Baker)

"Her *sister?* She's a blonde *good-looking* kid, ain't she?" (Ruth and Chic)

Only a few problems trouble our heroin
Starvation Dynamite explosions
Oozing walls A short jail term
A half-dozen smiling Portuguese admirals.
In spite of these, Eileen — the beautiful half of the team —
Finds her men, and plain, practical Ruth
Finds her man (a very sophisticated magazine editor).
All this just proves that "Life over a subway can be fun."

". . . we thought you wouldn't mind putting me up in your kitchen —" (Helen and The Wreck)

"We are not Bohemians!" (Eileen)

". . . would you mind giving them my new cards?" (Ruth and Violet)

"Why have I got a handyman?" (Jensen and Appopolous)

"I thought it would go good with the spaghetti." (Frank)

SPRING

— Restless anticipation.
The sun is growing warmer,
Wind is blowing stronger,
Life is going faster.
As spring wakes up the world,
School activities gain momentum,
Hurrying along toward
graduation and vacation.
Excess energy must be consumed
And restlessness given an outlet.

"I can't believe they're doing it in class!"

Mother Nature is at work again.

"You can't escape me now, my little pet!"

"Her fleece was white as . . . um . . ."

"Shazam! A toenail transplant right before our very eyes!"

"How could Mary have a little lamb?"

"How big do I want to be? Big enough to ride a two-wheeler."

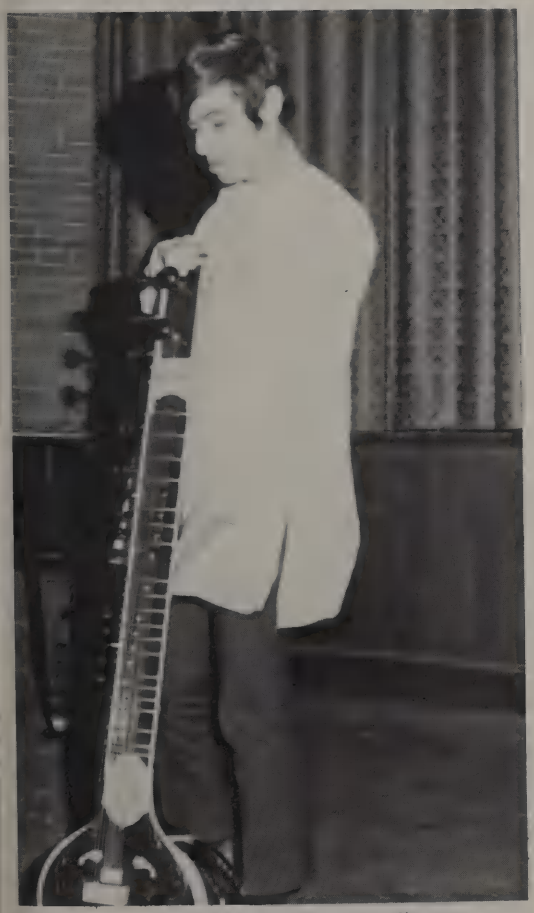

"It's long, but it's narrow."

"Our group used Nair and their group used a razor."

"Did you say that you didn't smoke Tareyton!"

"Hi! I'm the new foreign student!"

"Frisbees aren't dangerous to your health, are they?"

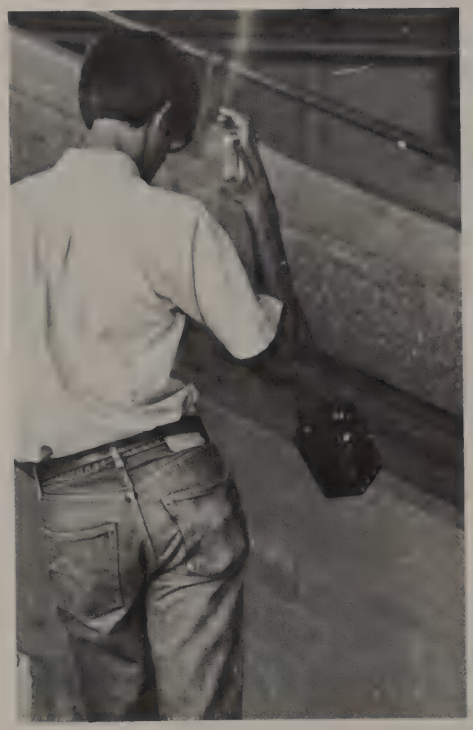

"All we ever do is play 'Footsies'!"

"Can you tell I use a mouthwash?"

Therefore students use their energy
To perform a musical and a night of
one-acts;
To enter U.I.L. competition in singing and
speaking;
To put on Brotherhood, *Document,* and
Thomas Jefferson assemblies;
To play basketball, baseball, tennis, golf;
To keep busy with senior events
That climax with graduation.

V-i-c-t-o-r-y!

Oklahoma!

Ado Annie Carnes: Nancy Vesce

Curly McClain: Rusty George
Laurey Williams: Mary Kate Kyser

Aunt Eller: Pam Potter

Will and Dancers

An arrogant cowboy — Curly,
A coy, independent farm girl — Laurey;
Love is inevitable, but slow to arrive:
Two proud spirits don't want to give in.
A rambunctious old guardian — Aunt Eller,
Tries her best at match-making.
But Laurey's fear of Jud —
The silent, sullen, sadistic hired hand
Who lives only to possess Laurey —
Persuades her to let go of independence
And take the loving protection of Curly.
Jud's damned soul destroys itself
When he falls on his knife in a fight over Laurey.
Curly and Laurey can love free of fear
In the brand new state of Oklahoma.

Gertie Cummings: Thelma Bateman

Jud Fry: John Freeman

Ali Hakim: Mike Scrima

Will Parker: Jack Mashburn

Cast of "Oklahoma"

Aunt Eller ..... Pam Potter
Curly ..... Rusty George
Laurey ..... Mary Kate Kyser
Ike Skidmore ..... Julian Pierce
Slim ..... Pat Wilder
Will Parker ..... Jack Mashburn
Jud Fry ..... John Freeman
Ado Annie Carnes ..... Nancy Vesce
Ali Hakim ..... Mike Scrima
Gertie Cummings ..... Thelma Bateman
Ellen ..... Sandy Ninemire
Andrew Carnes ..... Albert Laredo
Cord Elam ..... Pat Ware
Ballet Laurey ..... Jenny Jackson
Ballet Curly ..... Joe Tiner
Ballet Jud ..... Dennis McCollum

"Well, I never wear that kind myself, but I shore do like to look at 'em."

"Oklahoma, O.K.!"

"Persian good-bye? Why that ain't nuthin' compared to a Oklahoma hello!"

"I got a beautiful feelin'! Ev'rythin's goin' my way."

Jenny Jackson and Joe Tiner portray Laurey and Curly in the dream ballet.

Every musical must have its dancers!

"Startin' as a farmer with a brand new wife —
Soon be livin' in a brand new state!"

"What a beautiful ankle brace!"

"C'mon, cowman — shake the farmer's hand!"

"In this part of the country that better be a proposal of marriage."

"I know I mustn't fall into the pit,
But when I'm with a feller — I fergit!"

Beauty Tea
February 14

The fairest maidens of the school
  Are given an innocent tea party —
But two agents have been planted
  To spy and observe
And select those girls who possess
  Poise, grace, charm, and beauty
In the most generous amounts.
The agents employed for unobtrusive observance
  Were Tommy Wade —
    A quarterback for the Pittsburgh Steelers, 1964-66;
  And Jeanne Gambrell —
    A winner of the Miss Oklahoma title, 1969.

1971 DOCUMENT BEAUTY NOMINEES

Pam Arnold
Randee Cobb
Paula Garmon
Kathy Garrett
Cynthia Heaberlin
Missy Huber
Kristie Keelan
Pam Krusz
Sallie Mack
Sheila Marvin
Linda Parker
Jane Phillips
Tracey Seltzer
Juliana Wilhelmsen

Military Ball

Melissa Starnes is named 1971 Military Queen.

A grand tradition,
An elegant affair.
The military uniformed in full,
Their ladies resplendent in formal dress.
White and T.J. join forces
To celebrate with dignity and ceremony.

Happiness.

The evening begins after the Grand March is performed.

Those able to distinguish themselves,
to compete successfully;
Recognized as special individuals possessing
an extra amount of enthusiasm
or an additional measure of gift.
They are . . .

THE CHOSEN FEW

ANGELIKA ANSLINGER

T.J.'S FOREIGN EXCHANGE STUDENT FROM GERMANY

Dear Rebels,

When you read this letter my school year in the U.S. is almost over. This year went so fast that I can hardly believe that it is already time to say good-bye.

I still remember exactly my first day of school. It felt like a big adventure coming from a small school of 200 students and entering a school like T.J. All these many new faces, the huge size of school, the new language and the unknown heat all did their best to confuse me. But then there were so many friendly people to help me around that I got used to everything very quickly.

I had, of course, many great completely new experiences like watching pep-assemblies and football games and never before found such a strong school spirit. Another thing that had a great impression on me was the fantastic opportunities that are open for every student by all these many different clubs.

Now that I am leaving I want to show my sincere appreciation to everybody who helped to make this year such a great and unforgettable experience for me. I want especially to thank my fantastic Smith family, the AFS, Mrs. Cooper and my teachers.

I hope I have helped improve the understanding and communication between Germany and the U.S., and helped you to know a little more about my country.

Mit den besten Wuenschen fuer die Zukunft bleibe ich Eure.

Angelika Anslinger

The Smith family: Mark, Angelika, Jennifer, Becky, Karen, and Mr. and Mrs. Mark K. Smith

JEFF SOLENDER

U. S. FOREIGN EXCHANGE STUDENT TO INDIA

Dear T.J.'ers,

During the summer of 1970, I had the privilege of being your representative in the Americans Abroad program of the American Field Service. My summer was spent with the S. D. Vaidya family of Bombay, India. The experience was one that I shall always look back on with warm feelings.

During my stay in India, my activities were numerous. I took yoga and sitar lessons, visited schools and colleges, did some sightseeing, and met many people. The Indian people were friendly and always eager to help me. Because of my speeches and conversations, the name Thomas Jefferson High School, Dallas, Texas, is now known to many people in India.

Describing the summer is difficult because it involves so many emotions: amazement at the many things I saw, sadness at the sight of suffering, happiness with new friends, but most important, love between my Indian family and myself.

I owe a large debt of gratitude to all the people at T.J. who have supported A.F.S.

Jeff Solender

National Merit Scholar

Semi-finalists

After the scores were analyzed,
All the points assessed:
  Seven students emerged as
  Semi-finalist scholars.
Minds like wide-open eyes —
  Observing and recording;
Minds like thirsty sponges —
  Drinking and absorbing;
These people are beginning
  To see the rewards.

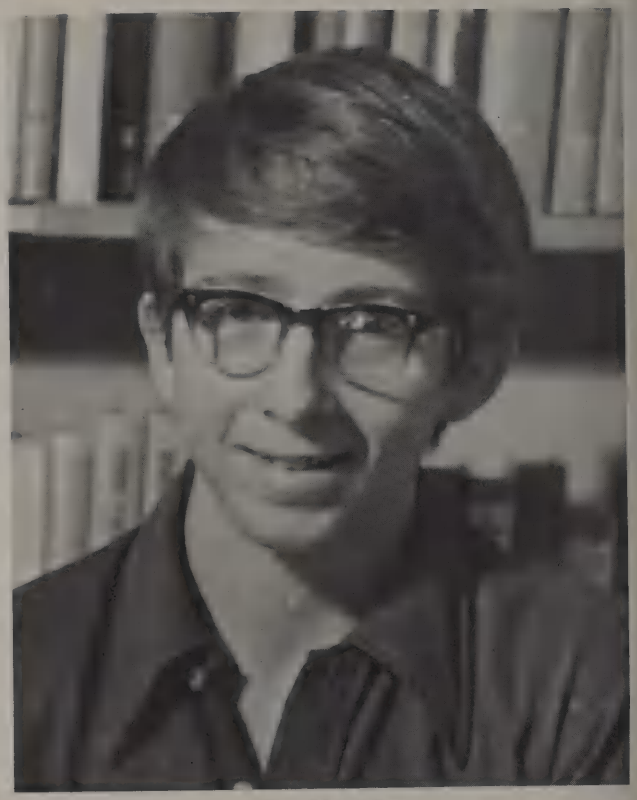

Tim Morgan

Scott Anderson

Mike Smith

Thomas Jefferson's contribution
To the National Merit Competition for Negro students.

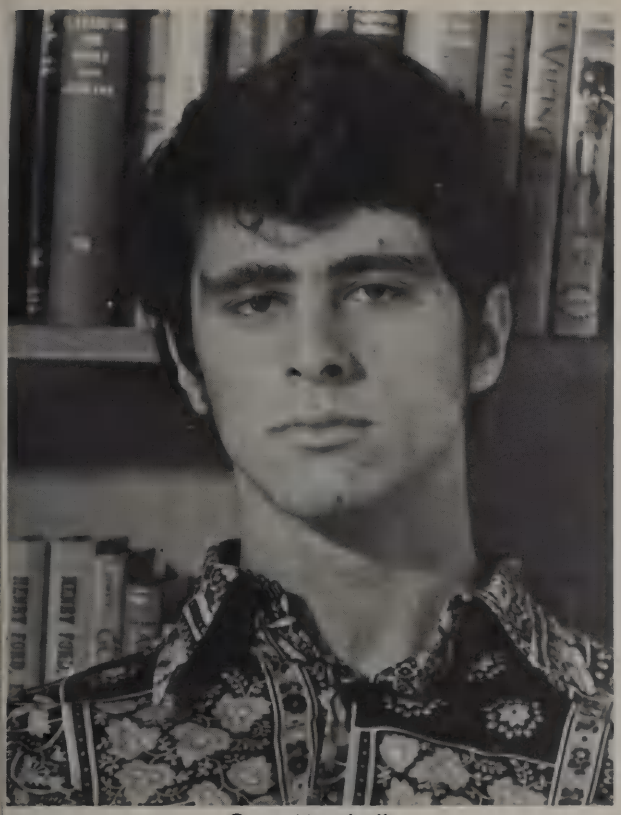

Greg Marshall

Deborah Anglin

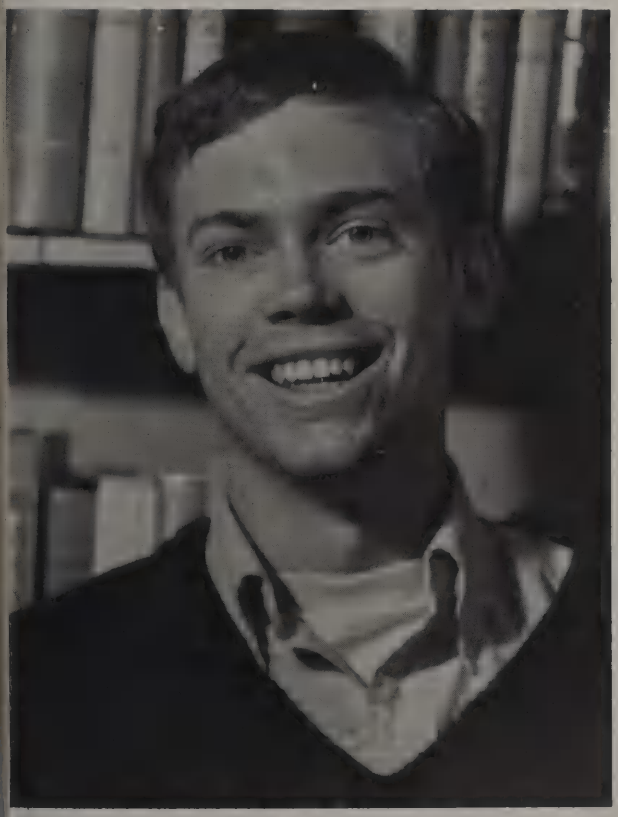

Mike Ball

David Lively

Letters of Commendation

Only a few points behind;
Possessing the same curiosity,
The same determination,
The same far-reaching goals.
Those nine students set apart
By Letters of Commendation.

Mike Nichols

Debby Bruce

Sunny Waldorf

Jeff Solender

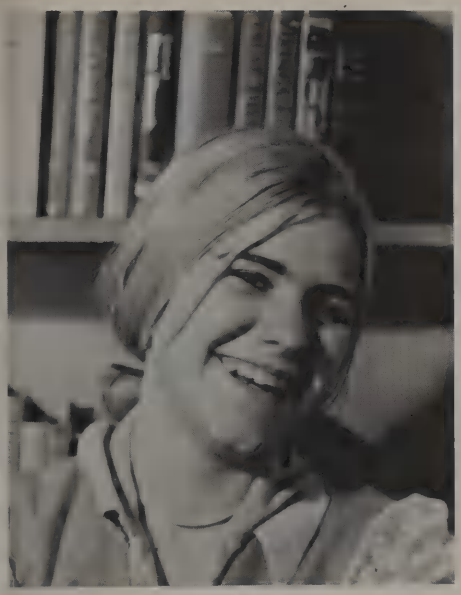

Mary D'Avignon

Mina Kelly

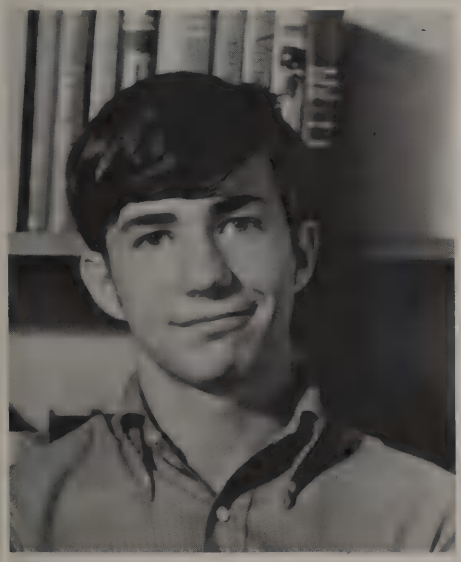

Jack Cleaveland

Clark Spencer

David Battey

Honors

Those who take
the extra step
to reach excellence,
Never settling for mediocrity
Or stopping at merely average.
Those who realize
they can always
be better.

AMERICAN FIELD SERVICE FINALISTS: Cheryl Algire and Becky Smith.

OPTIMIST CLUB INTERNATIONAL YOUTH APPRECIATION WEEK AWARD: David Bratcher.

SPEECH TOURNAMENT AWARDS: *Front row:* Don Wiley, Mary Jan Ingstrom, Becky Smith, Nancy Stokes. *Back row:* Mike Ball, Mike Tolson, Scott Anderson, Arthur Riddles, John Riddle.

BETTY CROCKER HOMEMAKER OF TOMORROW AWARD: Pam Metz.

OPEN FEATHERWEIGHT CHAMPIONSHIP RUNNER-UP AND OUTSTANDING BOXER OF THE GOLDEN GLOVES TOURNAMENT: Harvey Arnold.

MISS R.O.T.C. OF NORTH DALLAS: Miss Melissa Starnes.

ALL STATE BAND: Scott Matton, seated. ALL REGION BAND: Bill Proctor, Scott Matton, Robert Laddusaw.

ALL REGION CHOIR, *Left to right:* Don Wiley, Albert Laredo, Jack Mashburn, Sandy Ninemire, Susan Rosenfield, Jay Van Ness. *Not pictured:* Jeanne Herndon.

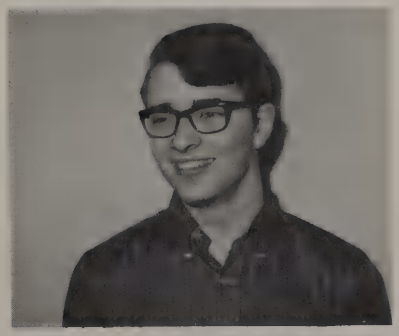

NATIONAL YOUTH CONFERENCE ON THE ATOM: David Lively.

Homecoming Princesses

Miss Karen Smith	Miss Deborah Anglin	Miss Linda Parker	Miss Cynthia Heaberlin	Miss Juliana Wilhelmsen

1970 Homecoming Queen:
Miss Tracey Seltzer

1971

Basketball

Queen

Miss

Cindy

Satterwhite

1971

Military

Queen:

Miss

Melissa

Starnes

Senior Superlatives

The seashell found
Half-buried by grains of sand.
The red leaf picked
From among thousands of green ones.
Such are these people.
They shine a little brighter,
Stand a little taller,
Strive a little harder.
A special showing of Superlatives,
Brought to you by the 1971 Seniors,
Now playing at the Dallas Theater Center.

Best All Around

Tracey Seltzer Cas Milner

Linda Parker Harvey Arnold

Friendliest

Most Creative

Mary D'Avignon Tim Freeman

Jane Banks Tommy Lucas

Wittiest

Most Athletic

Jane Phillips

Bob Aitken

Jena Rawley

Jack Cleaveland

Most Likely to Succeed

Most Dependable

Selected by the

Thomas Jefferson faculty

Leslie McBride Albert Laredo

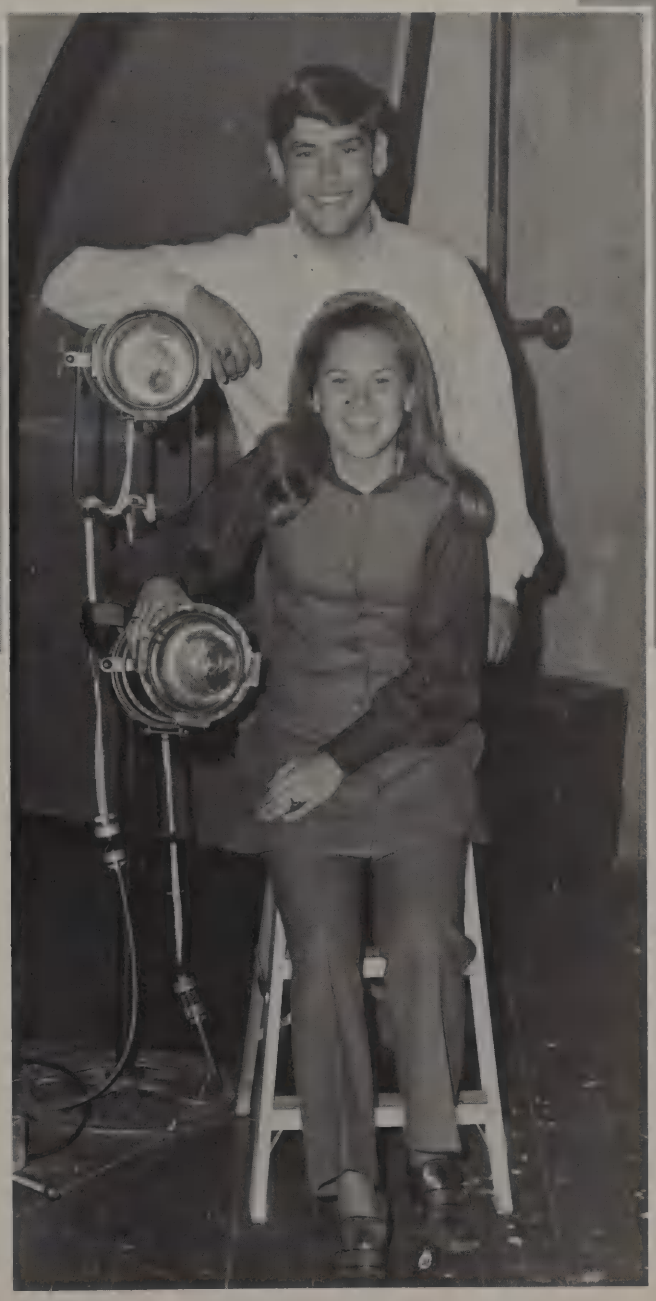

Ray Lisk

NOMINEES

Roger Baldwin
Pam Arnold
John Leak
David Kuykendall

Pam Arnold
Kim Crossley
Kristie Keelan
Nancy Payne

SOPHOMORE FAVORITES

Loraine Gipe

Kathy Garrett

JUNIOR FAVORITES

NOMINEES

Patti Doumany
Jill Dowdy
Holly Hinds
Missy Huber

Kenneth Barth
John Clark
Gregg Hill
Clark Leevy

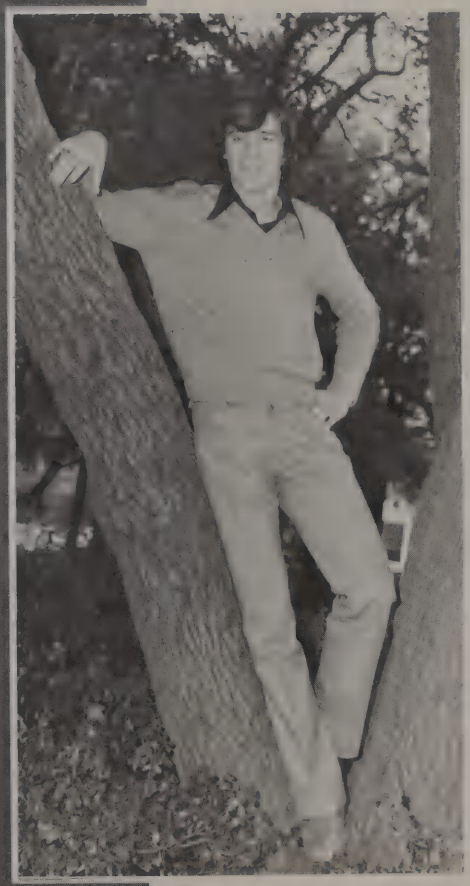

Mike Zacharias

SENIOR FAVORITE

Karen Smith

NOMINEES

Linda Parker
Jane Phillips
Tracey Seltzer
Juliana Wilhelmsen

SENIOR FAVORITE

Albert Laredo

NOMINEES

Bob Aitken
Harvey Arnold
Tommy Lucas
Danny Trout

1971 Document Beauties

Miss Karen Smith

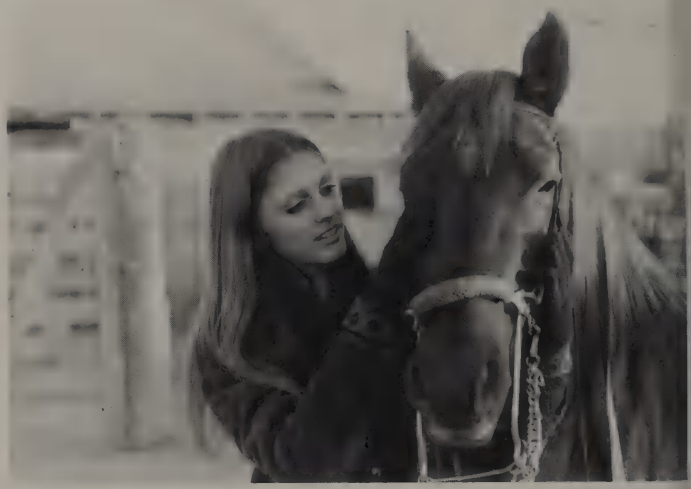

Miss Deborah Anglin

Miss Patti Jessman

Miss
Kim
Crossley

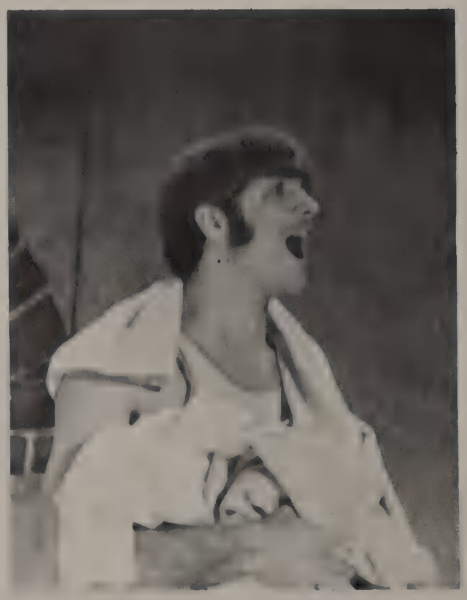

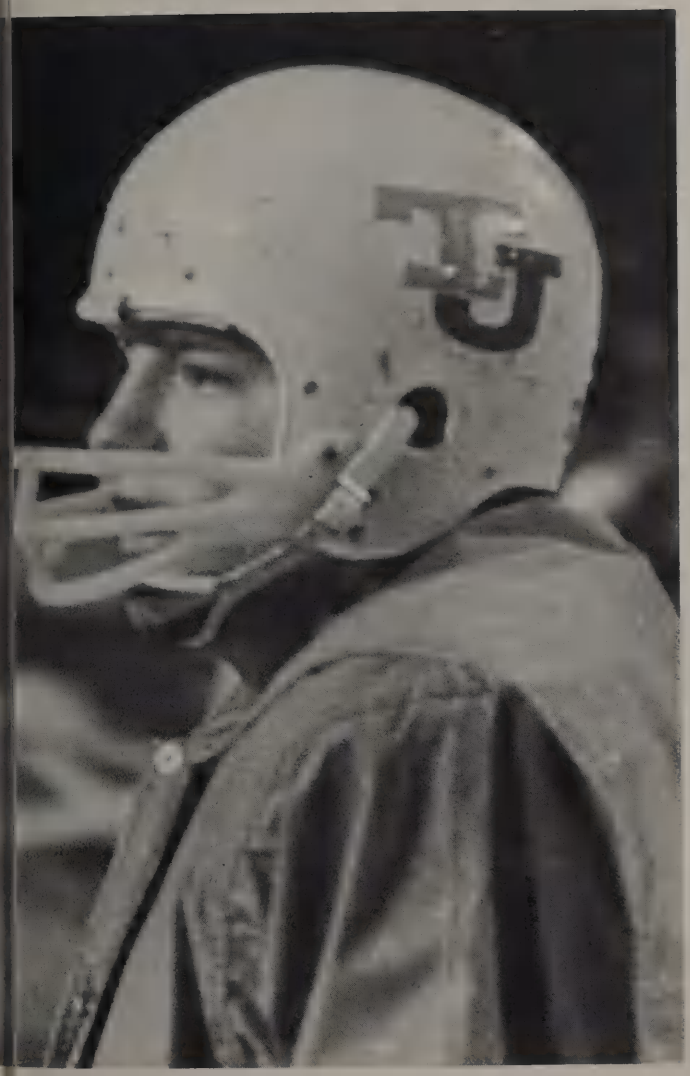

Student life seems to happen as a matter of course —
But next year it will change, along with the participants.
So try to remember all the experiences you had,
And hope that you never let a minute go unobserved.

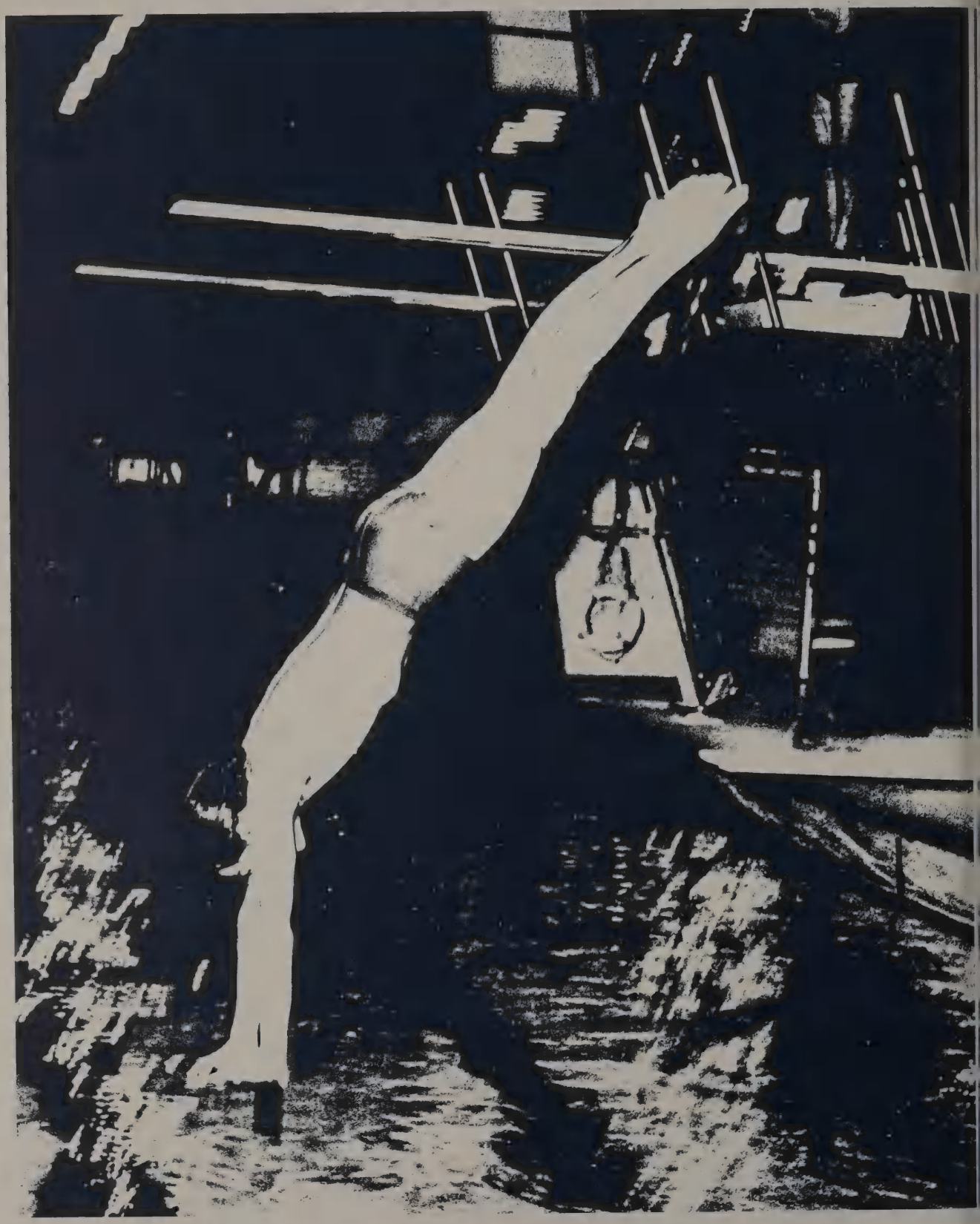

Sports

"Can anyone find out in what condition his body will be, I do not say a year hence, but this evening?"

Cicero

"Hope . . . quickens energy in action."

Bulwer

1971

Cheerleaders, 70-71

Debbie Folsom and John Pate

Patti Tessman and Steve Hahn

Following touchdown, cheerleaders get into action.

"And if I should lose, let me stand by the road and cheer as the winners go by." — Berton Braley

Unifying spectators' shouts to make one voice of devoted support, supplying the added incentive of praise from the stands, the 1970-1971 cheerleaders carry the Rebel teams to each new victory. They are Debbie Folsom, John Pate, Patti Tessman, Steve Hahn, Tracey Seltzer, Mark Young, Jane Phillips, and Rodney MacDonald.

Jane Phillips and Rodney MacDonald

Tracey Seltzer and Mark Young

Rebel Varsity Posts 9-2-0 Season Undefeated in District

Left to right, Front row: Gary Freis, Mgr., Tom Lambe, Mgr., Ronnie Barrier, Bill Marx, John Freeman, Clark Eaton, Ted Dillard, Tom Gilbreath, Pete Siiteri, John Blackburn, Bob Aitken, Clark Spencer, Guy Thomas, David Lee, Victor Williams, Wendell Elliott, Greg Williams, Lindsay Borden, Mgr., Ben Albritton, Mgr. *Second row:* George Parker, Tom Abate, Jack Hamilton, Mike Harmon, Guy Stout, Jim Keffer, Chuck Candler, Jeff Evans, Donnie Reddic, Bill McDonald, Chris Lemberg, Robert Boyce, Larry Dale, Clyde Bennett, Bill Hill, Dennis Melde, Rudy Flores, Tony Williams, Travis Blackburn, Mgr., Danny Trout, Mgr., Coach Ralph Reynolds, Coach Allen Stumbo. *Third row:* Coach Allen Kirk, Ken Barth, Bruce Fallis, Grady Foree, Daniel Soto, Greg Hill, Ricky Ray, John Elmer, Mike

The Fightin' Rebs finished the '70 season with their best record in twelve years. The Red and Blue drove through the season undefeated in district. The team elected two teammates as fightin'est Rebels. They were Dudley Slice and Pete Siiteri. The captains this year were John Blackburn and Pete Siiteri.

Head manager Lindsay Borden, Craig Taylor, Danny Trout, Tom Lambe, Gary Freis. Not pictured: Ben Albritton.

All-District Honors

Chosen by the *Dallas News*	Player	Chosen by the *Dallas Herald*
X	Chris Lemberg — First Team All-Metro	X
X	John Blackburn	X
X	Wendel Elliott	X
	Guy Thomas	X
X	David Lee	X
X	Pete Siiteri — Second Team All-Metro	X
X	Bob Aitken	
	Dudley Slice	X
	HONORABLE MENTION	
X	Mike Jones	X
X	Guy Thomas	
X	Larry Dale	
X	Ronnie Barrier	
X	Dudley Slice	
	Bill Marx	X
	Bob Aitken	X
	Tom Gilbreath	X
	Donnie Reddic	X
	Clark Eaton	X

Coach Kirk Receives Honor

Coach Allen Kirk, enjoying his first year as head coach of the Rebels has done an outstanding job in bringing the Rebs through the '70 season. The local papers said that our line was too inexperienced to produce a winning team, but Coach Kirk and his assistants led the Rebs through the season with only one defeat. The *Dallas Morning News* could not have made a better choice in naming Allen Kirk Coach of the Year.

'appas, Clark Leevy, Jon Mayers, Mike Jones,)udley Slice, Mike Byrne, Jim Miller, Bill Alex-ander, Roger Baldwin, David Kuykendall, Mike Alexander, Charlie Glendinning, Hum-berto DeLaGarza, Frank Akridge, Mike Davis, Craig Taylor, Mgr.

Coach Kirk, Coach of the Year.

1970 Varsity coaches: Coach Stumbo, Coach Kirk, and Coach Reynolds.

SEASON RECORD

TJ	16	R. L. Turner	14
TJ	26	Spruce	3
TJ	34	Pinkston	7
TJ	54	Madison	8
TJ	14	Garland	15
TJ	29	Hillcrest	27
TJ	18	Samuell	0
TJ	50	Lincoln	6
TJ	14	Bryan Adams	11
TJ	27	W. T. White	6
TJ	18	South Oak Cliff	37

John Blackburn
Quarterback

Bob Aitken
Safety - Runningback

Bill Marx
Runningback

Chris Lemberg
Defensive back - End

Dave Lee
Flankerback - Def. End

Wendell Elliott
Runningback

George Parker
Runningback

Larry Dale
Center

Clark Spencer
Guard

Tom Gilbreath
Guard

Guy Thomas
Tackle

Pete Siiteri
Linebacker

Ronnie Barrier
Linebacker

Victor Williams
Def. Tackle

John Freeman
Def. Tackle

Gregg Williams
Tackle

Clark Eaton
Def. End

Ted Dillard
Tackle

Tom Abate
Guard

Guy Stout
Linebacker

Jim Keffer
Def. End

Donnie Reddic
Nose Guard

Bill McDonald
Center

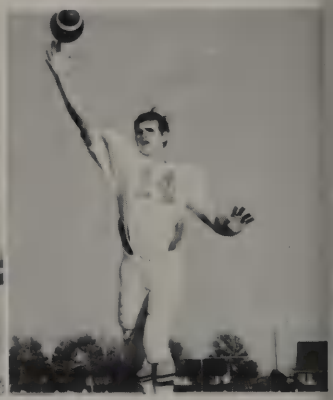

Billy Hill
Quarterback - Monster Man

Rudy Flores
Guard

Greg Hill
Quarterback - Def. Back

Ricky Ray
End - Monster Man

John Elmer
End

Clark Leevy
Linebacker

Jonny Mayers
End

Mike Jones
End

Dudley Slice
End - Def. Back

Bill Alexander
Kicker

Frank Akridge
Monster Man

Mike Davis
Nose Guard

Jim Miller
Split End

Clyde Bennett
Def. Back

David Kuykendall
Punter - Runningback

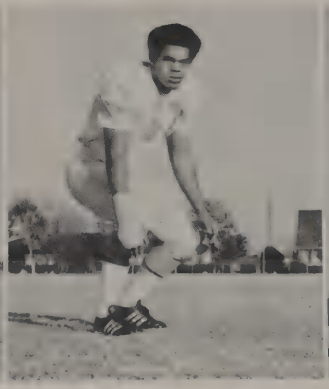

Robert Boyce
Def. End

Jeff Evans
End

Dennis Melde
Tackle

Charlie Glendinning
Linebacker

Tony Williams
Tackle

Mike Pappas
Runningback

Chuck Chandler
Tackle

Humberto DeLaGarza
Guard

Ken Barth
End

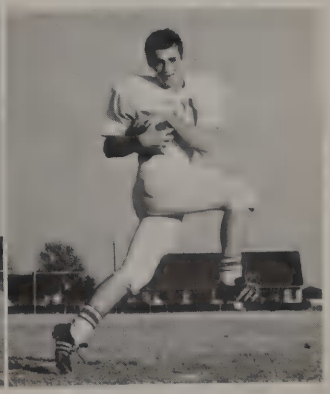

Roger Baldwin
Runningback

The winning field goal.

Rebs Nudge Turner in Season Opener

In a game marred by penalties and fumbles, the Rebels narrowly defeated the R. L. Turner Lions in the opening game of the season. TJ gained an early 7-0 lead at the end of the first quarter when quarterback John Blackburn drilled a ten yard pass to Ricky Ray in the end zone. Bill Alexander kicked the extra point. In the second quarter, Wendell Elliott scored from 21 yards out on a sweep around left end; but the conversion attempt was no good, leaving the score 13-0. Turner came to life near the end of the half and scored on a short run. The conversion made it 13-7 in the Reb's favor. Turner made another touchdown on a short run and led 14-13 after kicking the extra point. Both Turner touchdowns were set up by Rebel fumbles. Late in the game, the Rebel offense finally started to move again. The Rebels drove inside Turner's fifteen yard line but could go no farther. On fourth down, Alexander kicked a 25 yard field goal with 1:26 remaining to give the Rebels a slim 16-14 victory.

QB John Blackburn checks plans with Coach Reynolds.

TJ Pounds Spruce

It took the Rebel offense 23 minutes to wake up from an entire first half of sleep; and when they returned to the field in the third quarter, they poured it to the Spruce Apaches, leaving them in their wigwams, 26-3. The victory was TJ's first district win. Spruce charged to an early 3-0 lead, and for a long time that lead was unchallenged. Finally, with 33 seconds left in the half, Bill Hill hit Mike Jones on a 43 yard bomb for 6 points. The play was set up by George Parker's magnificent 27 yard run. The half time score was 6-3, Rebs. The Red and Blue struck for 2 TD's and 13 points in the 3rd period; once on a 43 yard romp by Bob Aitken, and once on a Blackburn to Jones pass play of 43 yards. TJ intercepted a pass on the Apaches' next possession. Three plays later they converted it into six points as Wendell Elliott dove in from the 5. Final score: TJ 26 — Spruce 3. The offense racked up almost 500 yards as the defense stopped Spruce for only 80 yards total offense.

Dedicated Coach Kirk watches team.

Defensive linebacker Pete Siiteri talks to Coach Kirk.

The anxiety of the first half is reflected in Clark Spencer's face.

Rebels Outscore Vikings, 34-7

The Rebels took advantage of Pinkston errors for a 34-7 victory. On TJ's first series of the game, they drove 63 yards to a touchdown. The touchdown came on a 14 yard pass from Blackburn to Chris Lemberg. Pinkston's only score of the game came on a 14 yard pass near the end of the first half. The half, however, was not over soon enough for Pinkston. With only 20 seconds remaining in the half, John Blackburn hit Mike Jones on a 42 yard pass for a touchdown. TJ's third touchdown came when Jonny Mayers recovered a fumbled punt in the end zone. The Rebels failed to let up as George Parker scampered 35 yards for a TD on a punt return. Junior Mike Alexander added the final touchdown for the Rebels as he recovered another Pinkston fumble in the end zone. The Rebels converted on four out of five extra point attempts, bringing the game to a 34-7 final.

Bob Aitken looks for room around left end.

Elliott tries to cut back.

A toudhcown missed . . .

Fightin' Rebels Roll Over Trojans

The Rebels gained their fourth victory of the season by demolishing the Madison Trojans, 54-8. The Rebels opened up in the second period with three touchdowns. Mike Jones got the first on a fourteen yard pass from John Blackburn. Wendell Elliott scored on a 4 yard plunge, and Ricky Ray grabbed a 5 yard Blackburn pass to end the scoring in the first half. In the last half, George Parker widened the Rebel lead to 27-0 on a six yard run around right end. Blackburn himself scored a touchdown on a 1 yard sneak. The Hill brothers got into the scoring act on a 7 yard run by Bill and a 3 yard run by Greg. Clyde Bennett ended the Rebel scoring by running 41 yards with an interception. The Rebel defense was tough all night and did not allow a touchdown until late in the game.

. . . a touchdown made.

Garland Downs TJ

The coaches watch anxiously.

The Rebel passing machine was in high gear at Williams Stadium in Garland, but so was the Owl running game. TJ struck twice for touchdown passes of 46 and 90 yards, but Garland picked up two TD's on the ground to even the score. The only difference in the scores was Garland's successful 2 point conversion for a 15-14 victory. The loss was the first blemish for TJ's previously unbeaten 4-0 record. Garland's first score resulted from a bad snap which sent punter John Blackburn into the end zone where he was immediately smashed. The Owl's ended up with the ball and 6 points. The extra point conversion was good to give the Owls a 7-0 lead midway through the 2nd quarter. The Rebs took the ensuing kickoff and went 60 yards in 4 plays. The highlight of the drive was Blackburn's 46 yard pass to Lemberg for the touchdown. Halftime score was tied 7-7. TJ took the lead in the 3rd quarter as Blackburn found Mike Jones open at the 50 and hit him with a 40 yard pass which Jones ran into the end zone for a 13-7 score. Alexander's kick made it 14-7. Garland came back in the 4th period with a 61 yard drive, capped off by a 7 yard run by Larry Wright. Then came the do-or-die play. Sub-quarterback Bill Walters pitched out to Wright again, who slanted through the Rebel defense for 2 points and the victory.

The team sadly retires to the locker room.

Rebels Slip Past Hillcrest, 29-27

Ricky Ray drops one under pressure.

TJ started the 2nd half of its '70 foot-ll season with a thrilling, charging vic-ry over the Hillcrest Panthers. The rgin of victory was 2 points, the same the Turner game. The scores were a le higher, as the offenses were more tion-packed. The final score was TJ 29 Hillcrest 27. The victory pushed TJ's strict 11-AAAA record to 4-0. The first ore was set up by Bob Aitken's inter-ption on TJ's 32. Elliott ended the ort drive with a 19 yard romp over ft tackle for a 6-0 lead. With 1:28 left the opening period, Hillcrest scored d took the lead 7-6. In the 2nd quar-r TJ let loose, scoring three times — a 7-yard sweep around right end by liott, an 8 yard run by Aitken, and a 2 rd sprint by Bill Marx. Hillcrest scored ce in the 2nd period, and the score at e end of the half was 26-15. Midway the 3rd period, Bill Alexander kicked 32 yard field goal, followed by a Hill-est score with 22 seconds left, ending e third period of action with TJ still on p, 29-21. Hillcrest scored again late in e fourth period and closed the TJ lead two points. The try for the 2 point nversion failed, leaving the final score 9-27, Rebs.

Elliott picks up important yardage.

TJ Blanks Spartans

Bill Marx sweeps around left end for touchdown.

The tough Rebel defense held the Samuell Spartans to 4 first downs and no points to shape up the first shut-out for the '70 football season. The victory pushed the Rebels' district record to 5-0 and dropped Samuell to 4-1. The Red and Blue struck for blood twice in the 1st quarter for a 15-0 lead. The offense then retired for the evening, leaving the defense with the job of keeping the Spartans at bay. Keeping them at bay, indeed, was what the defense did as the Spartans' best drive was killed at the TJ 37 yard line. Donnie Reddie, Dave Lee, Guy Thomas, and Ronnie Barrier dropped the Samuell QB numerous times as the Spartans lost many yards for a net rushing total of minus 29 yards. Late in the 3rd period Bill Alexander added a field goal which ended the scoring and also finished the Spartans 18-0. One incredible run was that of Bill Marx on the 1st PAT. He fumbled the pitchout from Blackburn, recovered it at the 15, and somehow snaked into the end zone for the score.

Coaches confer while players, refs await decision.

A TJ interception

Rebels Rout the Tigers

Highlighted by Wendell Elliott's four touchdown runs and an unyielding defense, the Rebels rolled over the Lincoln Tigers. The Rebel defense held Lincoln to a minus 3 yards rushing and only 92 yards total offense. After a scoreless first period, Elliott put TJ on the scoreboard 1:24 into the second quarter on a 3 yard burst up the middle. In the third quarter, Elliott scored his second and third touchdowns on runs of 2 and 4 yards respectively. Bill Marx also scored a third period touchdown as he went over right guard on Lincoln's one yard line. In the fourth quarter, the Rebel passing game finally added a touchdown on a 45 yard pass from John Blackburn to speedster Mike Jones. Reserve junior quarterback, Greg Hill, scored on a 4 yard sneak only moments later. Elliott scored his fourth touchdown on a ten yard run late in the game. Lincoln's only score came on an 88 yard kickoff return following Elliott's third touchdown. Bill Alexander ran the score to 50-3 when he added a 20 yard field goal late in the game.

Rebel defense lines up against the Tigers.

Red and Blue Gains Share of District Title

Elliott heads out for TD

Before a sell-out at Loos Stadium, the Rebels won the District 11-4A title by defeating the Bryan Adams Cougars. The Rebels scored early in the second period on a fourth down run by Bill Marx from three yards out. The Cougars could only manage a short field goal in the first half. TJ's final touchdown also came on a fourth-down play. With the ball on the Cougar 37, Wendell Elliott took a pitch-out from Blackburn and rambled into the end zone. Bill Alexander's second conversion made the score 14-3. Late in the third quarter, the Rebel offense got the ball and held onto it until only 3:29 was left in the game. The long drive ended with a missed field goal from Bryan Adam's 24 yard line. The Cougars took the ball down the field and scored on a ten yard pass with 53 seconds left in the game. Their two-point conversion made the score 14-11 with the Rebels leading. Bryan Adams' onside kick-off attempt was recovered by TJ. The Rebel offense ran the clock out, giving TJ a hard-earned 14-11 victory.

Defense is quick to stop BA.

Rebels Easily Crush White; Receive II-AAAA Crown for 1st Time in 12 Years

In absolutely perfect football weather — temperature near 40 degrees, rain and wind — the Rebels easily rolled over White 27-6. The victory cinched the II-AAAA flag, as the Rebs finished the district race unbeaten. Bill Marx was the contributing factor to TJ's first score with runs of 42 and 15 yards, the 15 yard scamper being for 6 points. Bill Alexander converted. Marx, again, put in a 25 yard run, capped by Elliott's dive from 2 yards out, and Alexander converted. The score, with 2:53 left in the 1st period, was TJ 14 — WTW 0. Elliott scored again in the 2nd quarter, as the kick failed leaving halftime score 20-0. Late in the 3rd period, Elliott scored again. The TD was set up by Bill Hill's interception. Alexander's kick was good, TJ 27 — WTW 0. White's only score came in the fourth quarter, and the 2 point conversion failed.

◀ A Rebel is hauled down after large gain.

Billy Hill with an interception. ▼

6th-Ranked SOC Slips by Rebels

South Oak Cliff won the city championship by defeating the Rebels 37-18, but the game was much closer than the score shows. SOC, ranked number six in the state, had to rely upon breaks to defeat TJ, instead of using sustained drives. Their first break came on the first play of the game. SOC lined up in an unbalanced line which threw the Rebs, and Wayne Morris scampered 59 yards for the TD. The Golden Bears' second score came on a Rebel miscue in the backfield which resulted in a fumble on our own 17. Once again Morris did the honors on an 11 yard run to make the score 14-0. To cap off SOC's scoring in the first period, Vernon Denwitty kicked a 25 yard field goal, making the score 17-0. The Red and Blue weren't finished though, as they came back in the second period for 10 points. Wendel Elliott scored from one yard out following a fumbled punt by SOC. Later in the period, Bill Alexander kicked a 31 yard field goal to make the score 17-10. The field goal was set up when Dave Lee recovered a fumble on our own 29.

John Blackburn sets up.

SOC got on the scoreboard again before the ha on a 38 yard pass. The conversion attempt failec and the score at the half was 23-10. TJ came bac fired up in the third quarter as Lee got his second c three fumble recoveries for the evening; this on was on the SOC 13. Elliott cashed in for six point from the one. The PAT was stalled when the Bear were offside, and then TJ went for two. David Ku kendall made the sweep and the score was ju 23-18. On their next possession, the Bears had run of 50 and 20 yards which put them in paydi again, 30-18. Then, what must have been the turr ing point of the game came as Eddie Geter inte cepted a pass on his own 10 and returned it 9 yards for the TD. That play put the game on ice, c it crushed the Rebs' last hopes. Had we scored, w could have trailed by only 4. But as things turne out, we lost the try for 8 and SOC got 7, leavin the final score a shocking 37-18. The school wo really proud of our Rebs, for this was the first tim since 1958 that we had advanced to city playoffs

Kuykendall scores 2 for TJ

Rebel "B" Team Posts 6-3-1 Record

Coaches Raper, Ferrell, and Turner

The Rebel "B" Team finished its 1970 season with an impressive 6-3-1 record. The team started the season very strongly, shutting out four of its first seven opponents and holding the other three teams to an average of eight points each. Unfortunately, the team "peaked" too soon as the young Rebs fell to their last three opponents. Under the skillful leadership of coaches Raper, Turner, and Ferrell, the "B" Team ended the season with a winning record. The team looks forward to a successful Varsity season next year.

SEASON RECORD

TJ	26	R. L. Turner	0
TJ	20	Spruce	6
TJ	31	Pinkston	0
TJ	29	Madison	0
TJ	6	Garland	6
TJ	15	Hillcrest	13
TJ	15	Samuell	0
TJ	15	Lincoln	18
TJ	20	Bryan Adams	29
TJ	0	W. T. White	20

Front row, left to right: Bill Brummitt, David Wright, David Ralston, Steve Hopper, David Hammitt, Dan Stout, David Gomez, Richard Rocha, Eddie Copeland, Tony Palomo, Wade Conaster. *Second row:* David Kuykendall, Ron Eubanks, Stan Rice, Steve Atwood, Scott Sizer, Warren Baker, Mike McKissack, Evan Blakely, David Bell, Ari Davidow, Bobby Crockett, Steve Paramore, Scott Williams, *manager. Third row:* Richard Trubitt, *manager,* Bruce Tyler, *manager,* Don Raper, *coach,* Roger Baldwin, Craig Carpenter, Mike Miller, Mike Wood, David Down, Mark Cleaveland, Tim Byrd, Randy Jones, Benny Forehand, Tom Passmore, Tim Selly, Lance Young, Tom Schneider, Steve Clinch, Joe Ferrell, *coach,* Gerald Turner, *coach. Fourth row:* Harlan Wiese, John Leak, Keith Wells, Ricky Havard, Bryan Spencer, James Blair, Ron Squibb, Gilbert Bonzales, Craig Pomeroy, Mike Werneke, Dale Crowder, Scott Block. *Not pictured:* Bobby Billops

Rebel Basketball '70-'71

The '70-'71 Rebel basketball team carried on Thomas Jefferson's excellent winning tradition in basketball. Under Coach Charles Vernon, the Rebels placed first in their district and second in the city. The district title was the ninth in thirteen years for a T.J. team. This season's 22 victories and 12 losses gave Rebel basketball teams a total of 392 wins and 92 losses in 4-A competition for an 81% winning percentage.

REBELS HAVE 22-12 SEASON

T.J.	75	Richardson	91
T.J.	73	R.L. Turner	84
T.J.	49	Sam Houston (Houston)	80
T.J.	64	Waltrip (Houston)	65
T.J.	57	Monterey (Lubbock)	71
T.J.	75	R.L. Turner	64
T.J.	68	W.T. White	48
*T.J.	82	Spruce	50
T.J.	60	Trinity (Euless)	50
T.J.	77	Richland Hills	65
T.J.	60	Southwest	72
*T.J.	59	Hillcrest	39
*T.J.	57	Bryan Adams	54
T.J.	86	Lake Highlands	82
T.J.	54	Richardson	62
T.J.	94	Hillcrest	60
T.J.	89	St. Mark's	44
T.J.	71	Jesuit	59
T.J.	55	Bryan Adams	57
*T.J.	106	Madison	77
T.J.	74	R.L. Turner	76
*T.J.	84	Woodrow Wilson	65
*T.J.	43	Samuell	45
*T.J.	79	Lincoln	69
*T.J.	84	W.T. White	51
*T.J.	51	Spruce	53
*T.J.	79	Hillcrest	71
*T.J.	72	Bryan Adams	68
*T.J.	75	Madison	65
*T.J.	74	Woodrow Wilson	55
*T.J.	72	Samuell	48
*T.J.	70	Lincoln	56
*T.J.	70	W.T. White	69
**T.J.	61	Kimball	79

* district games

** play-off game

Front row: Bob Davidson, David Lucius, Pat McCaskill, James Wussow, David McKee, Jeff Evans, Carl Nolen, Mgr. Lindsay Borden. *Top row:* Mgr. Craig Taylor, Bobby Taylor, George Sparkman, Nick Taylor, Oscar McGaskey, Bill Marcellus, Mike Nolen, John Clark, Coach Charles Vernon.

Honors

Coach Charles Vernon: District 11-AAAA Coach of the Year
Nick Taylor: Second Team All-District
Bill Marcellus: San Angelo All-Tournament; Birdville All-Tournament; Dr. Pepper All-Tournament; All-District; Player of the Year District 11-AAAA; All-Greater Dallas; All Metro; All State, First Team; All-America Team.

Coach Charles Vernon

David McKee

MANAGERS: Lindsay Borden, Craig Taylor.

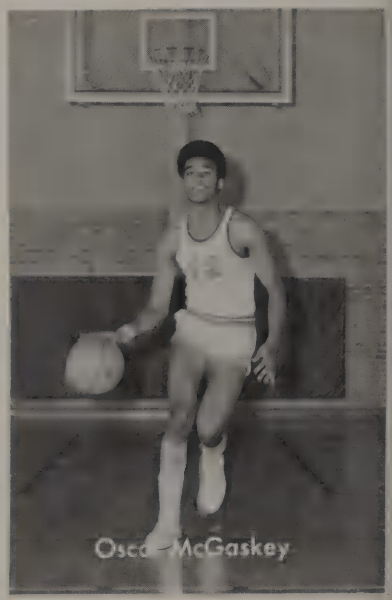

Oscar McGaskey

John Clark

Bob Davidson

Jeff Evans

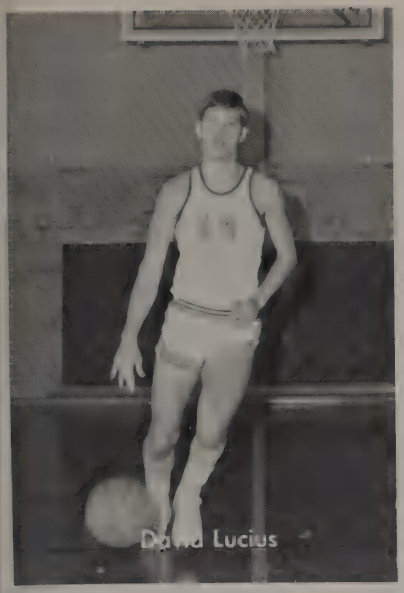
David Lucius

Bill Marcellus

Pa McCaskill

Mike Nolen

George Sparkman

Taylor

Carl Nolen

Bo Taylor

James Russow

San Angelo Tournament

The Rebels headed into the San Angelo Tournament looking for a victory and came out with two. The Rebs fell to a powerful Lubbock team, 71-57, in the opener. Monterrey went on to win the tournament. Bill Marcellus was high point man with 23 points, followed by Mike Nolen with 16. The Rebs trailed by just one point at the half, but Lubbock pulled away in the third period.

The first victory of the season came the next day against the Lions. The Rebs revenged an earlier loss. The game was tied 55 all at the end of the 3rd period, but the Rebels broke the game open in the final quarter, winning 75 to 64. Marcellus was high point man again with 41 points. Oscar McGaskey had a fine game, pumping in 16 points.

For the consolation championship crown, the Rebs faced W.T. White. The game was never close, as the Rebs easily rolled past White 68-48. High point men were Mike Nolen and Oscar McGaskey with 23 and 17 points respectively.

Bill Marcellus made the All-Tournament Team. The tournament gave the Rebs their first victories of the season, ending with a 2-1 tournament record and a 2-5 season record.

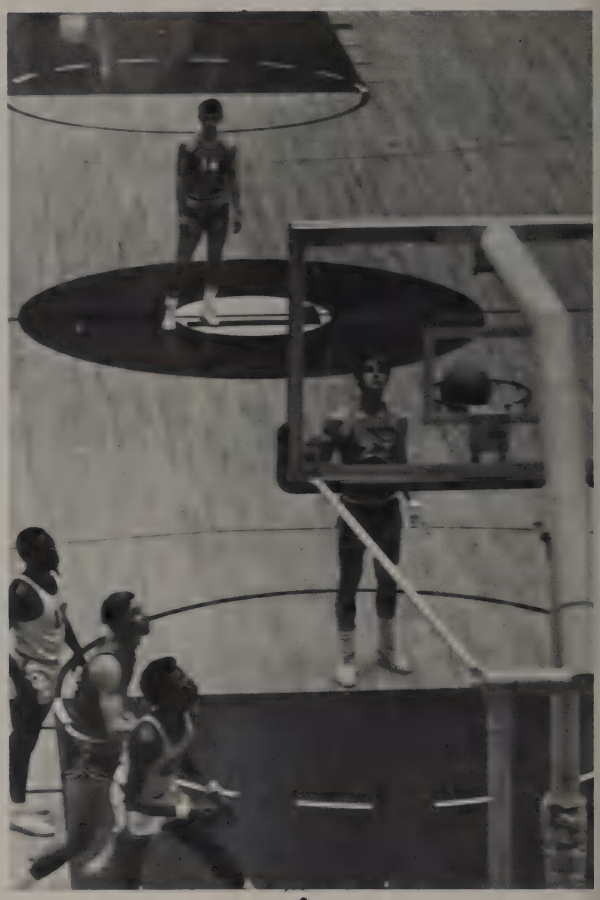

Nick Taylor hits from the foul line

Taylor controls the tip

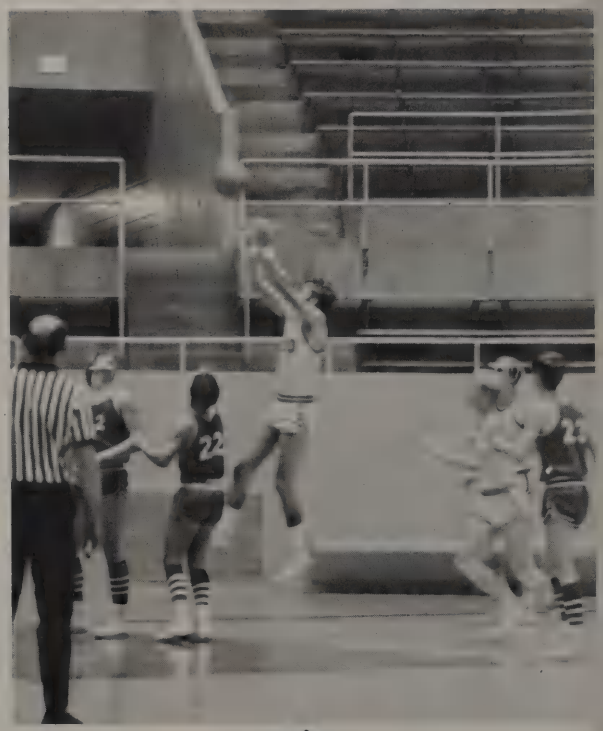

Marcellus scores from the baseline

Rebs Place Second at Birdville

Nolen hits from the corner

The weekend after the San Angelo Tournament the Rebel Roundballers entered the Birdville Tournament in Fort Worth. The first game was against Trinity, whom the Rebs easily handled, 60-50. Bill Marcellus was high point man with 27 points. Oscar McGaskey also was in double figures with 15 points.

The second game of the tournament pitted the Rebs against Richland of Fort Worth. The Rebel scoring machine, paced by Marcellus with 34 points, romped by Richland 77 to 65. David McKee racked up 16 points.

For the tournament championship, TJ played a strong defensive team, Southwest. The Rebs could not quite put enough points on the boards, and lost 72-60. Bill Marcellus contributed 30 points in the losing cause, but was honored in receiving a position on the all-tourney team.

Marcellus fights for the rebound

Two points for McKee

Rebs Crush Spruce

In the opening game of district play, the Fightin' Rebels rambled past the Spruce Apaches 82-50. The Rebels only had a slim one-point lead at the end of the first quarter, but the Apaches turned cold in the second quarter, giving TJ a 16 point half-time lead. The Rebels stopped any Spruce comeback hopes by rolling up 42 points in the second half. Bill Marcellus aided the Rebel victory as he canned 35 points. Mike Nolen scored 14 points, and David McKee was close behind with 12.

TJ	20	20	19	23-82
Spruce	19	5	17	9-50

Marcellus	35
M. Nolen	14
McKee	12

Marcellus controls the tip

Marcellus scores on a tip-in

T J Downs Hillcrest

A tough Rebel defense proved to be the difference in a 59-39 victory over the Hillcrest Panthers. The Rebels only allowed 12 points in the first half, while scoring 23. Hillcrest refused to quit, and at one time in the third quarter, trailed by only two points. Quick baskets by Carl Nolen and Bill Marcellus widened the gap and ended Hillcrest's upset hopes. Marcellus controlled the boards throughout the game, and he swished the nets for 33 points. Mike Nolen added 14 points to the Rebel victory.

TJ	8	15	15	21-59
Hillcrest	4	8	16	11-39

Marcellus	33
Mike Nolen	14

Rebels Clip B.A.

Bobby Taylor pops one from the foul line

The Rebel Roundballers came through in the last seconds of the game to gain a 57-54 victory over the Bryan Adams Cougars. Throughout the fourth quarter, the lead kept changing hands. The Cougars owned a slim 53-52 advantage with 41 seconds remaining. They appeared to increase their lead to two points with a free throw, but a lane violation caused the referees to disallow the free throw. The Rebels were given the ball, and Oscar McGaskey put them ahead 54-53 on a jumper with 31 seconds left. Mike Nolen and Nick Taylor then connected for three free throws and iced the victory for TJ. Marcellus led the Red and Blue in scoring with 19 points, while Mike Nolen tallied 14.

TJ	14	15	14	14-57
BA	13	14	14	13-54

Marcellus	19
M. Nolen	14

Red and Blue Destroy Madison

Mike Nolen adds to the Rebel victory.

The Rebel gunners went to work as they racked up 106 points compared to 77 for the Madison Trojans. T.J. held a 4 point first quarter lead but extended that lead to 10 by halftime. The Rebels never let up and scored 53 points in the second half. Nick Taylor led the charge with 37 points. Marcellus tallied 23, and Mike Nolen hit 17. Other Rebels in double figures were David Lucius with 13 and David McKee with 11.

T.J.	25	26	22	33-106
Madison	21	20	19	17- 77

N. Taylor	37
Marcellus	23
M. Nolen	17

TJ Stops Woodrow

Rebels discuss strategy

TJ	21	22	17	24-84
WW	7	22	19	17-65

Marcellus	27
N. Taylor	20
McKee	17
M. Nolen	13

The TJ Roundballers trounced the Woodrow Wilson Wildcats to remain undefeated in district competition. The Rebels started out hot and held a 14 point lead at the end of the first quarter. The lead was the same at halftime. The Wildcats began to close the gap in the third quarter, but the Rebels poured it on in the final period and came home with an 84-65 victory. Marcellus was high-point man with 27 big points, and Nick Taylor followed with 20.

Samuell Upsets Rebs

The Rebels suffered their first loss in district play as they were upset by the Samuell Spartans, 45-43. The loss put the Roundballers into a tie with Lincoln and Samuell for the district lead. The Spartans played ball control from the opening tip-off, but the Rebels still managed a seven-point halftime advantage. Samuell cut the lead to six by the end of the third quarter and outscored the Rebels by eight points in the final period to gain a two-point victory. Marcellus took game high honors with 19 points.

TJ	8	16	15	4-43
Samuell	9	8	16	12-45

Marcellus	19

Nolen controls the boards for the Rebs

McGaskey hits from the outside.

Rebs Outlast Lincoln

In a must game, the T.J. Roundballers came through with a hard-fought 79-69 victory over the Lincoln Tigers. The game was full of fouls, and Bill Marcellus and Nick Taylor fouled out for the Rebels. The Tigers led for most of the first half, but the Rebels tied the game with a basket at the first half buzzer. T.J. grabbed a quick lead in the second half, but Lincoln came back at the end of the third quarter to tie the game once again. The Rebs held a 67-65 lead with five minutes remaining, and excellent ball handling and free throw shooting kept the Roundballers from being caught. Marcellus led the balanced T.J. scoring attack with 25 points. Oscar McGaskey ripped the nets for 18, and David McKee had 15. Mike Nolen rounded out the scoring with 14.

T.J.	16	20	17	26-79
Lincoln	17	15	21	16-69

Marcellus	25
McGaskey	18
McKee	15
Nolan	14

T.J.	25	21	27	11-84
White	9	17	7	18-51

McGaskey	24
Marcellus	20

T.J. Wins 16th Straight From White

Nolen scores against Lincoln.

The Fightin' Rebels extended their record with White to 16-0 with an 84-51 victory. The win enabled the Rebs to capture the 11-AAAA first half crown with a 7-1 district mark. The Roundballers wasted no time against the White Cows and put in 46 points in the first half alone. Rebel points kept coming as T.J. canned 27 in the third quarter. The Roundballers led by an amazing 40 points at the end of three periods. The Rebs slowed down in the final quarter and ended up with a 33 point victory. Oscar McGaskey led the scoring with 24 points while Bill Marcellus had 20.

Rebels Shocked by Spruce

For the first time in history, the T.J. Roundballers were defeated by the Spruce Apaches. The Rebels had won 11 straight from Spruce until the 53-51 upset. The Apaches led by three points at halftime, but a strong third quarter effort by the Rebels gave them a 41-34 lead. The Rebs led 51-47 with only 1:57 left in the game but could manage no more points. Spruce, however, added six points to their total to upset the Rebs by two. Marcellus was again top scorer for the Roundballers with 19 points.

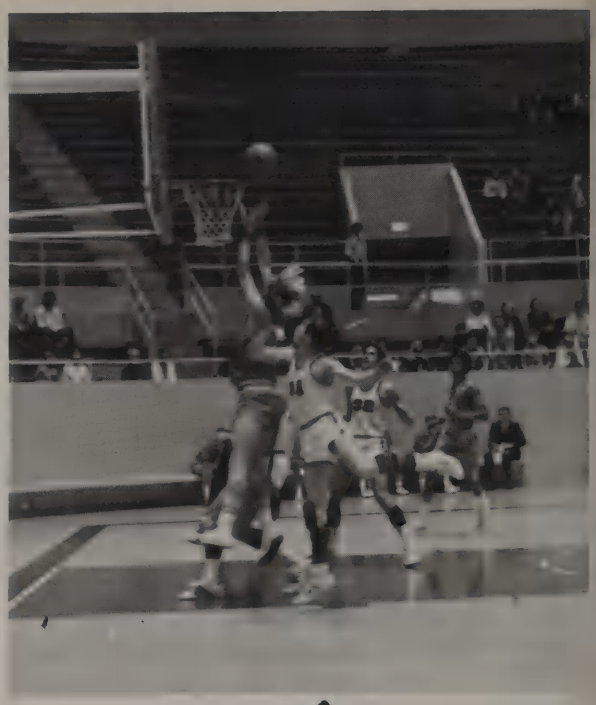

Nolen gets his shot off in a crowd.

T.J.	11	12	18	10-51
Spruce	12	14	8	19-53

Marcellus	19

Marcellus lays it up for two.

Hillcrest Falls Victim to T.J.

The Thomas Jefferson Rebels evened their second half district record at 1-1 with a 79-71 win over the Hillcrest Panthers. The Rebels led by 16 at halftime and appeared to have the game wrapped up, but Hillcrest cut the lead to five with just 1:42 remaining in the game. Three free throws by Mike Nolen and a key basket by Nick Taylor gave the Rebels a more comfortable lead. Two free throws by George Sparkman accounted for the Rebels' final points. Marcellus swished through 23 points, before fouling out, to top the scoring list. Nick Taylor was second with 19, and Mike Nolen had 16.

T.J.	20	22	19	18-79
Hillcrest	10	16	24	21-71

Marcellus	23
Taylor	19
Nolen	16

Rebels Trip B.A.

Nick Taylor jumps for the Rebs.

After being down by 10 points in the first quarter, the T.J. Rebels returned to old form to beat the Bryan Adams Cougars 72-68. Bill Marcellus and Oscar McGashey scored 14 points between them in the second quarter as the Rebels raced to a 33-29 halftime lead. The Cougars closed the gap to one at the end of three periods, but the Rebs came back with 20 points in the final quarter to win by four. Marcellus led the Rebel charge with 25 points after failing to score in the first quarter.

T.J.	11	22	19	20-72
B.A.	21	8	22	17-68

Marcellus 25

Red and Blue Slide by Madison

McKee hits from 10 feet out.

Running their district record to 3-1, the T.J. Roundballers dumped the Madison Trojans 75-65. The Rebels were hot in the first half as they racked up 43 points. Their halftime lead was 13 points, but Madison chopped it down to three in the third quarter. However, T.J. hit crucial baskets in the last stanza to defeat the Trojans by 10. Bill Marcellus led all scorers as the All-American threw in 40 points.

T.J.	24	21	13	17-75
Madison	11	19	23	12-65

Marcellus 40

T.J. Races Past Woodrow

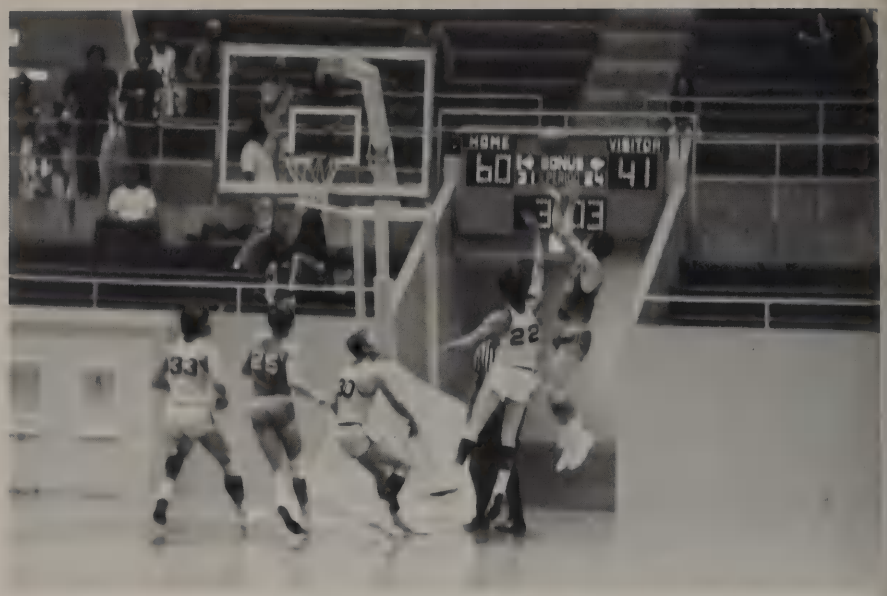

McKee hits on a short one.

T.J.	15	15	15	19-74
W.W.	15	11	13	16-55
Taylor	24			
Marcellus	19			
McGaskey	12			

The first quarter was even; but from then on, the T.J. Rebels completely dominated the Woodrow Wilson Wildcats. The Rebels led by four at the half 30-26, and the scoreboard kept flashing with Rebel points as the Roundballers led by 16 at the end of three periods. In the final eight minutes, T.J. put in 19 points to win 74-55. The individual scoring was led by Nick Taylor's 24 points, and Bill Marcellus hit for 19.

Rebels Drop Samuell

T.J.	15	18	17	22-72
Samuel	12	9	8	19-48
McKee	16			
McGaskey	13			
Taylor	13			

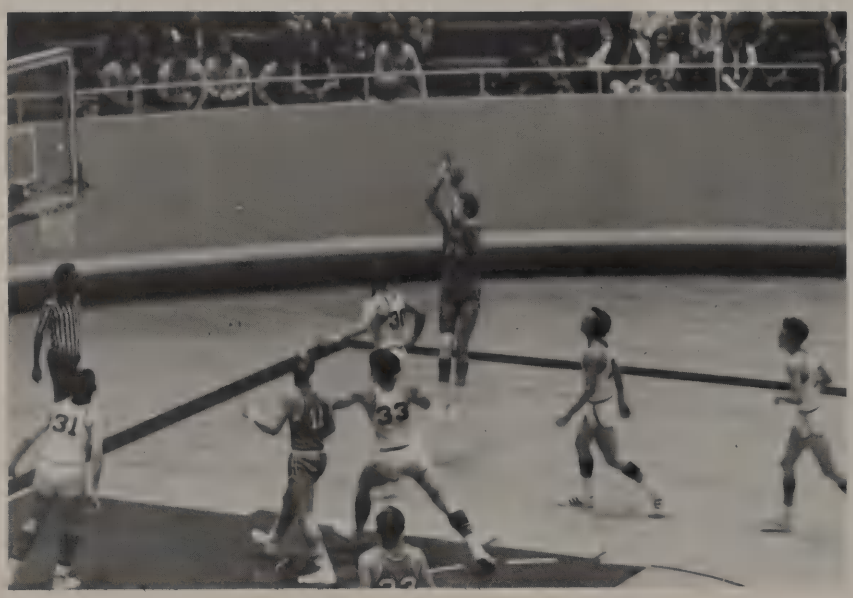

George Sparkman's jumper scores two for the Rebs.

In the second meeting between T.J. and Samuell, the Rebels gained revenge for their earlier loss to Samuell with a 72-48 win. The Rebels outscored their long-time basketball rival in every quarter. The Spartans were hopelessly behind after three stanzas as the Rebs had built up a 50-29 advantage. The Rebs constantly made good on easy baskets in the final period to make the game a runaway. All T.J. starters were in double figures. McKee was the leader with 16 points, and McGaskey and Taylor were next with 13 each. Marcellus and Nolen rounded out the scoring with 12 and 10 points respectively.

Rebels Down Lincoln 70-56

The Thomas Jefferson Rebels once again came through in the clutch as they beat the Lincoln Tigers 70-56. The final score, however, is misleading because two of Lincoln's starters fouled out while the Tigers were still in the running. The Rebels hit on only 14 of 32 field goal attempts in the first half, but they still managed a two point halftime lead. The Rebs went for percentage shots in the second half as they hit 11 of 22 from the field and 16 of 19 from the free throw line. A tough zone defense by the Rebs forced the Tigers to take long shots and Lincoln canned only 30% of them in the game. The game was tied nine times, the last time at 40-40 with 3:08 to go in the third quarter. The Roundballers then pulled away to a 49-43 lead at the end of the period. Lincoln came back to within three with 5:38 left in the game, but they could get no closer as the Rebs put the game out of reach with clutch baskets. The Rebels' scoring attack was topped by Bill Marcellus's 23 points.

T.J.	21	11	17	21-70
Lin.	18	12	13	13-56

Marcellus 23

Marcellus unloads from the baseline.

Taylor fights for the rebound.

Rebs Nudge White

The T.J. Roundballers barely escaped with a 70-69 win over the W.T. White Cows to win the district 11-AAAA second half crown. Coupled with the first half trophy, the second half title gave the Rebels the overall district championship and the right to play in the city title game. The Rebels shot off to a 49-28 half time advantage but then scored only five field goals and 21 points in the second half. All of the field goals were scored by Bill Marcellus. Starters Oscar McGaskey and David McKee fouled out in the final period, and White took the lead for the only time, 69-68. Marcellus was fouled with 20 seconds to play and calmly dropped through two free throws to give the lead back to the Rebs. White still had time to score, but they blew their chance when one of their players stepped out of bounds with the ball. The Rebs inbounded the ball with six seconds left and ran out the clock. Marcellus was high-point man with 29.

T.J.	25	24	14	7-70
W.T.W.	9	19	25	16-69

Marcellus 29

Taylor shoots from underneath.

McGaskey watches his shot.

Marcellus shoots from a tough angle.

McKee defends against the fast break.

T.J.	11	19	14	17-61
Kimball	24	16	19	20-79

Nolen	17
Marcellus	15
Taylor	14
McGaskey	11

Rebels Lose in City Championship to Kimball

T.J.'s basketball season came to a much too soon ending as the Rebels were defeated by the Kimball Knights 79-61 in the city championship game. Coming into the contest, Kimball sported an awesome 36-1 record. The Rebels held an early 7-5 lead in the first quarter; but in the next two minutes, Kimball rolled up 19 points to T.J.'s zero. The Knights stretched their lead to 17 in the second period before T.J. came back to within ten at the half. With 5:09 left in the third stanza, the Roundballers knocked another point off Kimball's lead. Then T.J. turned as cold as the snowy weather and hit only three points in the remainder of the period to fall behind 59-44. Kimball, still fearful of a Rebel comeback, opened the fourth quarter in a semi-stall and upped their lead to 22 with five minutes to go. The Rebels had only enough left to chop Kimball's lead to 18 at the final buzzer. T.J. hit a respectable 46% from the field, but Kimball made good on 50% of their shots. Steady Mike Nolen led the Reb's scoring with 17 points, and Marcellus had 15. Nick Taylor scored 14, and Oscar McGaskey hit double figures with 11.

Rebs take a well-deserved break.

"B" Team Basketball

The '71 Rebel "B" team had a successful season under first year coach Allen Stumbo. The team was well balanced and should form a good varsity next year.

STARTERS: Taylor Bowman, Weldon Gibson, Mike McGrath, Dan Strange, Carl Nolen.

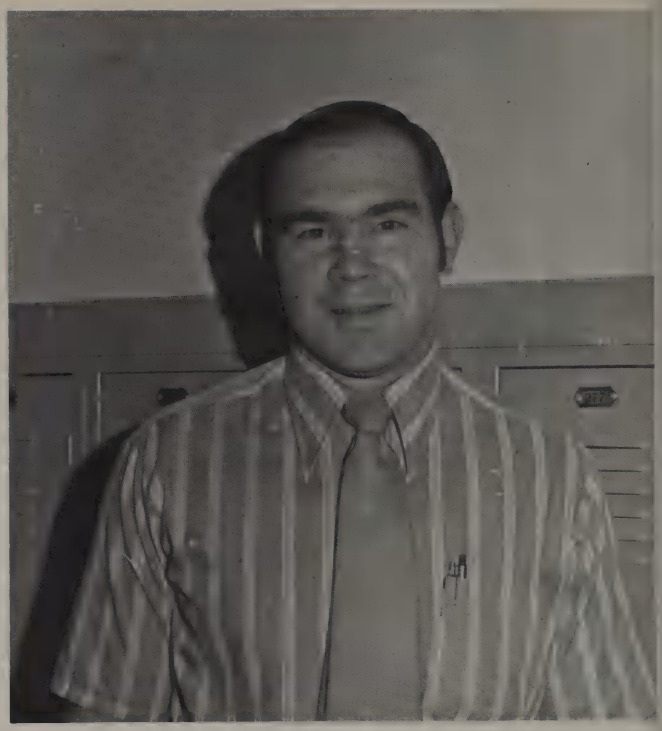

Coach Allen Stumbo

Front row: Carl Nolen, Mike McGrath, Dan Strange, Weldon Gibson, Steve Saunders, Paul Strief. *Top row:* Richard Rocha, Carlos Gracia, Lynn Dempsey, Stanley Kuhn, Taylor Bowman, Bruce Carleton.

Bottom, l to r: Scott Williams, *Mgr.* Mark Cleaveland, David Down, Greg Hill, Paul Daily, Frank Akridge, Craig Carpenter. *Middle, l to r:* Gary Clinkscales, Regulo Barajas, Pat McCaskill, Mark Schoenke, Bob Crockett, Tom Rozell. *Top, l to r:* All-Sport Glen McAtee, Chuck Candler, Billy Hill, John Davis, Bryan Burchfiel, Dan Strange, Jim Goodsell, Monte Hough, Clarke Eaton, *Coach* Gerald Turner.

Baseball 1971

The 1971 Baseball Squad sports new, attractive uniforms this year. To go with these uniforms the team has a new coach. He is new to TJ but not to baseball. Coach Gerald Turner has come up to TJ from the "minors" at Cary. His excellent coaching, combined with six returning lettermen, should be enough to take this year's team to a district title.

New head coach Gerald Turner

Manager Scott Williams

INFIELDERS: *Bottom, l to r:* Chuck Candler, Gregg Hill, Jim Goodsell, Craig Carpenter. *Top, l to r:* Billy Joe Hill, Gary Clinkscales, Monte Hough, Bryan Burchfiel.

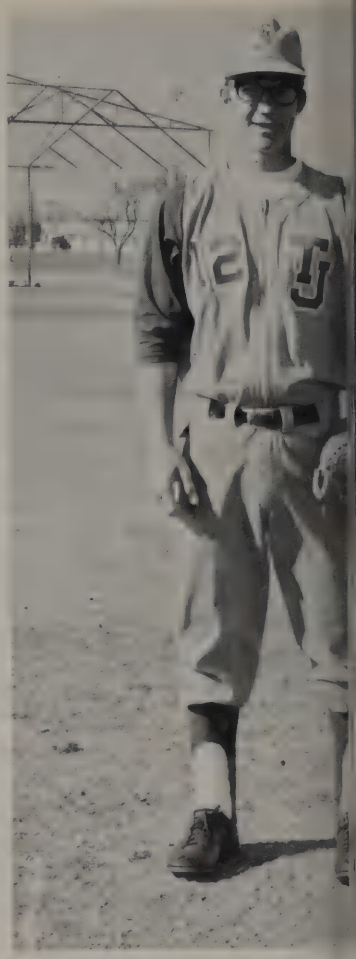

CATCHERS: Mark Cleavela

RETURNING LETTERMEN: *Bottom, l to r:* Gregg Hill, Mark "Dorke" Schoenke, Frank Akridge. *Top, l to r:* Jim Goodsell, Billy Joe Hill, Gary Clinkscales, Clarke Eaton.

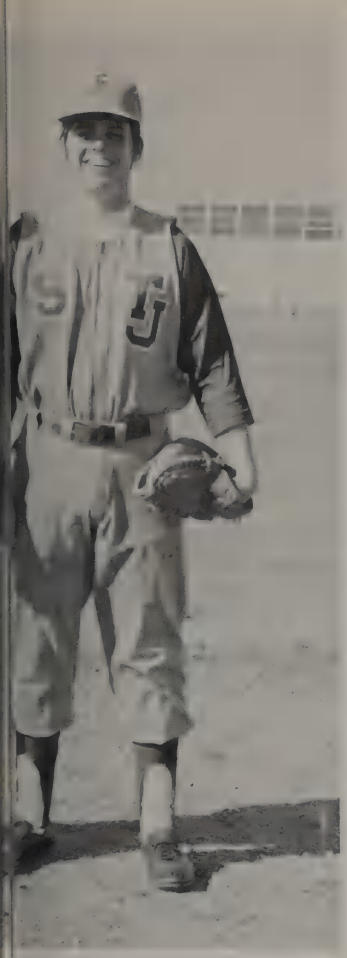

Frank Akridge.

PITCHERS: *Bottom, l to r:* Dan Strange, Bob Crockett, Tom Rozell. *Top, l to r:* David Down, John Davis, Clarke Eaton.

OUTFIELDERS: *L to r:* Pat McCaskill, Paul Daily, Mark Schoenke, Regulo Barajas, Frank Akridge.

Track and Field, 1971

Chris Lemberg and Donnie Reddic put in practice for meets.

Top, l to r: Craig Taylor, *Mgr.,* Britton Vincent, Ron Squibb, Monty Bouldin, Chris Lemberg, David Kuykendall, Wendel Elliott, Roger Baldwin, Mike Werneke, Tim Selly, Ernie Croxford, Lindsay Borden, *Mgr.,* Joe Ferrell, *Coach. Middle, l to r:* Ben Albritton, *Mgr.,* Don Selvey, Donald Reddic, Pat Wilder, Steve Paramore, Keith Wells, Mark Alexander, Steve Hendrick, Robert Mahoney. *Bottom, l to r:* David McKee, Warren Baker, Dan Stout, Jonny Mayers, Mike Jones, Eddie Copeland, Ben Carson.

The 1971 Track Team is under the coaching of Joe R. Ferrell. This year's team shows great promise as evidenced in several preliminary meets already this season. The team is looking forward with excitement to the upcoming district meets and the very important City Meet at the end of the season.

Track Coach Joe Ferrell.

Ernie Croxford practices the discus throw.

Hard working managers include, *L to r:* Bruce Tyler, Craig Taylor, Lindsay Borden, Ben Albritton.

DISCUS MEN: *Left to right:* Tim Selly, Ron Squibb, Ernie Croxford, Roger Baldwin, Richard Trubitt.

SOPH. RELAY: *Top to bottom:* David Kuykendall, Roger Baldwin, Ben Carson, Eddie Copeland.

FIELD EVENTS, JUMPERS: *Left to right:* David McKee, Jonny Mayers, Ben Selvey, David Kuykendall.

FIELD EVENTS, WEIGHT MEN: *Top row, l to r:* Ernie Croxford, Guy Thomas, Ron Squibb. *Bottom row, l to r:* Tim Selly, Roger Baldwin, Richard Trubitt.

MILE RELAY: *Top, l to r:* Steve Hendrick, Britton Vincent, Mike Werneke. *Bottom, l to r:* Jonny Mayers, Mark Alexander, Mike Jones.

HURDLERS: *L to r:* Mark Alexander, Donald Reddic, Chris Lemberg, Keith Wells.

SPRINT RELAY: *Top, l to r:* Jonny Mayers, Wendel Elliott, David McKee. *Middle:* Chris Lemberg. *Bottom:* Mike Jones.

DISTANCE RUNNERS: *Top, l to r:* Monty Bouldin, Pat Wilder, Steve Hendrick, Robert Mahoney. *Bottom, l to r:* Warren Baker, Dan Stout, Steve Paramore.

Swimming '71

Both the boys' and girls' teams are expected to be victorious this season under the supervision of Coach Don Raper. Robert Thoreson and Bill Stephan lead the boy swimmers, and Linda Carruth is the girls' leader. The team swims at the beautiful new Loos pool.

BREASTSTROKERS: *Front row:* Darla Goodner, Joe Bain, Bill Vassallo, Dot Stephan. *Top row:* Jeff Hill, John Davis, Steve Foree.

Coach Don Raper with captains Robert Thoreson, Linda Carruth, and Bill Stephan.

BOYS' TEAM: *Front row:* Rugby Thoreson, Dan Dennis, Bob Barton, Bill Vassallo, Brian Smallwood, Eddie Nichols, Jack Zahniser, Jeff Hill. *Second row:* David Elliott, Brucie Wagner, Charlie Harris, Steve Foree, Robert Peshlakai, Doug McFadden, Paul Russell, Joe Bain. *Top row:* Coach Raper, Bill Stephan, Nicky Nichols, John Davis, David Reynolds, Glen Michaelson, Pud Spencer, Steve Boyd, Joel Nichols.

GIRLS' TEAM: *Front row:* Teri Brotman, Leslie Van Pelt, Darla Goodner, Linda Carruth, Dot Stephan, Cindy Martin. *Second row:* Barbara Brennan, Loretta Ploch, Jeanne Vadala, Laura Duke, Melanie Jackson, Debbie Brittain. *Top row:* Coach Raper, Irene Schoeneberger, Gail Holmberg, Michelle Pizio, Barbara Holt, Sally Breese.

BUTTERFLIERS: Doug McFadden, Debbie Brittain, Jeff Hill, Teri Brotman, Dan Dennis, Leslie Van Pelt, Brian Smallwood.

FREESTYLERS: *Front row:* Teri Brotmann, Melanie Jackson, Debbie Brittain, Laura Duke, Michelle Pizio, Linda Carruth, Darla Goodner, Loretta Ploch. *Second row:* Barbara Holt, Irene Schoeneberger, David Reynolds, James Bitter, Eddie Nichols, Bruce Wagner, Nicky Nichols, Doug McFadden. *Top row:* Sally Breese, Jack Zahniser, Paul Russell, Brian Smallwood, John Davis, Bill Stephan, Charlie Harris, Glen Michaelson, Steve Boyd, David Elliot.

BACKSTROKERS: *Front row:* Brian Smallwood, Mike Spencer. *Back row:* David Elliott, Cindy Martin, Bill Stephan, Linda Carruth, David Reynolds.

DIVERS: Gail Holmberg, Jeanne Vadala, Bob Barton, Robert Thoreson, Barbara Brennan, Robert Peshlakai.

Golf '71

The Thomas Jefferson 1971 golf team is under the expert guidance of its new coach, Ronald Boggs. Junior lettermen Doug Bevier and Bob O'Neal are expected to provide the spark to lead the team to victory. The team plays at the semi-beautiful Elm Fork golf course.

SENIOR GOLFERS: *Left to right:* Bill Johnson, Frank Mongaris, Dave Hagood, Tony Aguilar, Mike Phillips.

Bottom row: Mike Phillips, Bill Johnson, Frank Lachoke, Frank Mongaris, Dave Hagood, Loy Shaw, Doug Bevier. *Top row:* Jay Dubberley, Kent Taylor, Chuck Palmer, Tony Aguilar, Coach Boggs, Bob Reister.

LETTERMEN: Doug Bevier, Bob O'Neal.

Tony Aguilar

Dave Hagood

Bill Johnson

Frank Mongaris

Mike Phillips

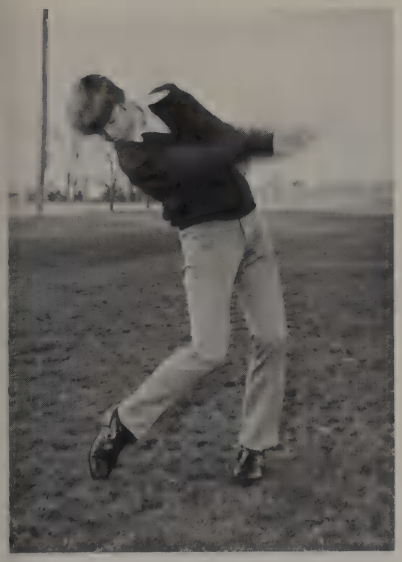

Doug Bevier

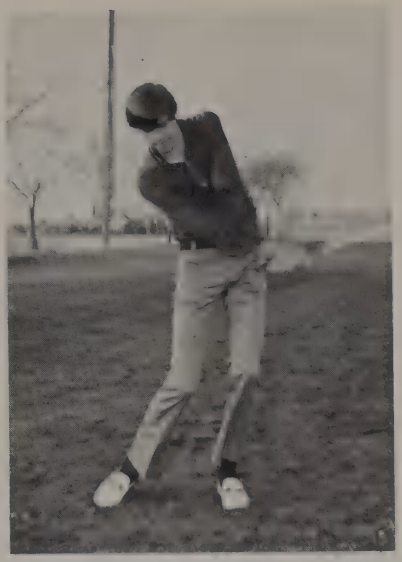

Jay Dubberley

Steve Hargett

Frank Lacoke

Bob O'Neal

Chuck Palmer

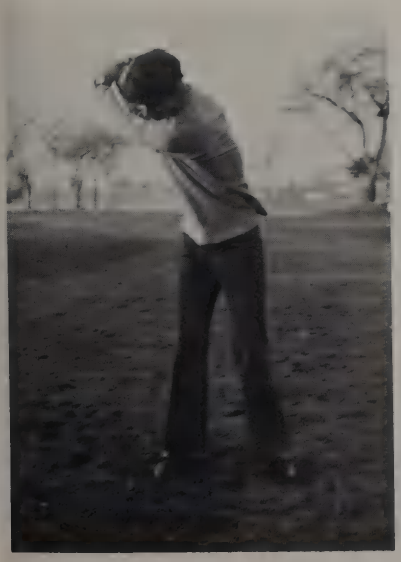

Bob Reister

Loy Shaw

Kent Taylor

Tennis, 1971

Front, l to r: Coach McIntyre, Jane Phillips, Linda Parker, Debbie Folsom, Esther Graham, Sheralyn Miller, Carol Tozer.
Back, l to r: Robert Bracken, Susan Jacobs, Terri Board, Jeanna Mathews, Mike Derrick, Mark Mahaffey.

The 1971 Thomas Jefferson Tennis Team is very fortunate to have Miss Myra McIntyre as its coach this year. Miss McIntyre has been the tennis coach at TJ now for several years and has done an outstanding job. The team this year looks very good and expects to be strong in girls' singles and doubles.

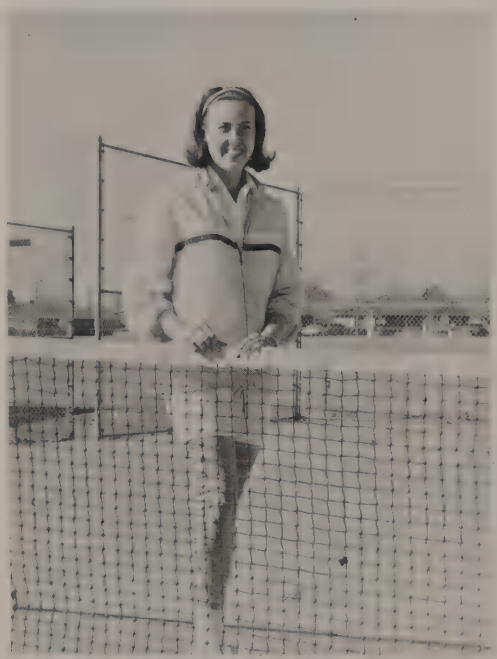

Myra McIntyre, *Coach*

Jane Phillips and Susie Jacobs,
District Doubles' Finalists

Linda Parker

Mike Derrick

Bob Bracken

Jane Phillips,
Captain

Debbie Folsom

Mark Mahaffey

Sports, 70-71

FOOTBALL

BASKETBALL

BASEBALL

TRACK

SWIMMING

GOLF

TENNIS

Organizations

"I speak for an emerging generation questioning all, articulate at last: it is not years but hope divides us from you — where there is none, how can mere doors resist?"

Peter Robins

"I am seldom on my own: a geometry of love, hate, friendship forms about me. Someone calls my name, asks a favour, makes some claim upon me."

Pat Arrowsmith

1971

Jena Rawley
President

Cas Milner
Vice-President

Shannon Wilson
Secretary

Mr. Billy James Little
Sponsor

Mrs. Mary Brock
Co-Sponsor

Lisa Pomeroy
Treasurer

Student Council

MEMBERS AT LARGE: *Left to right:* John Clark, and Helen Bogicevic, *Juniors;* Leslie McBride, and Jaclynn Morris, *Seniors;* Roger Baldwin, *Sophomores. Not pictured:* Dan Strange, *Sophomores.*

SENIOR REPRESENTATIVES: *First row, left to right:* Roxanne Bucy, Steve Clark, Jane Phillips, Debbie Folsom, Laurie Wagner, Pam Metz, Leesa Cato, Cynthia Heaberlin. *Second row, left to right:* Jack Cleaveland, Robert Ray, Richard Erskine, Frank Akridge, Ken Pruitt, Pat Hudspeth, John Pate, Mark Siegel, Phil Thompson, Cindy Waskom.

JUNIOR REPRESENTATIVES: *First row, left to right:* Chris Bubel, Mary Rudy, Wende Box, Mel McGee, Jo Allison, Linda Jarosz, Linda Dollar. *Second row, left to right:* Mike Hunn, Mark Alexander, Pam Potter, Ken Barth, Susan Watson, Rusty Vandivort, Sheri Childers, David Elliot.

Howdy Party.

Jena speaks to parents.

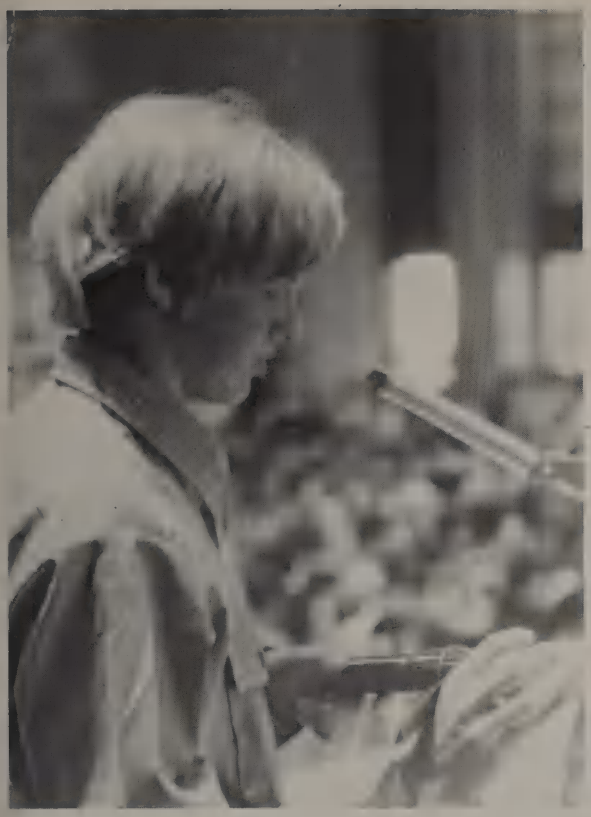

A living, breathing organism
With a mind of clever awareness
and a heart of honest concern;
Kept living and breathing
With food of new solutions
and water of young idealism.

College night.

SOPHOMORE REPRESENTATIVES: *First row, left to right:* Somer Hodges, Debbie Hunter, Nancy Stanlee, Robin Hogan, Rachel Rodriguez, Dana Brewer, Christy Achor, Nancy Hill, Barb Burkharth. *Second row, left to right:* Bruce Carleton, Gary Seay, John Mullane, David Gomez, Rone Squibb, Sophia Godinez, Lynn Dorsey, Stan Kuhn.

Second Year Members

Debby Bruce | Roxanne Bucy | Becky Burnett | Cindy Carrington

Not pictured:
Tim Morgan

Jan Carroll | Jack Cleaveland *Vice-President* | John Collins | Jan Cook | Betsy Dameron

Mary D'Avignon | Carolyn Dorsey | Debbie Folsom | Linda Garrison | Mary Hart | Jenny Jackson

Ellen Jacobs | Carol Kucera | Dennis Lorch | Bill Marcellus | Pam Metz | Leslie McBride

Sandy Ninemire | Linda Parker *Treasurer* | Libby Rataiczak | John Rodriguez | Tracey Seltzer | Olga Shack | Jeff Solender *President*

Clarke Spencer | Fred Stack | Melinda Starnes | Melissa Starnes *Secretary* | Joanne Trubitt | Greta Tuttle | Sunny Waldorf | Nancy Wilson

First Year Junior Members

Kim Allison

Judilynn Austin

Cynthia Beach

Sally Breese

Diane Bruce

Diana Crossette

Virginia Dale

Ann Easterling

National Honor Society

Susan Elder

Mary Jan Engstrom

Joyce Fox

Paul Hasse

Maryjane Howell

Not pictured:
Wendy Weltman, James Wussow

Jean Karecki

Constance Krives

Sharon Kuntschik

Sara Lynch

Michael Mahany

Mary Anne Mayer

Melanie Messina

Pamela Mumme

Melanie McGee

Sharon Newlin

Steven Noble

Raul Oteiza

Mary Rose Ploch

William Robison

Susan Rosenfield

Janice Rusnok

Linda Salem

Guy Vaughan

Paula Wyman

First Year Senior Members

Anthony Aguilar | Scott Anderson | Deborah Anglin | Angelika Anslinger

Not pictured: Carla Harris

Jeffery Baker | Michael Ball | Karen Bernard | June Bilsborough

Lindsay Borden | Donna Breckner | Paula Chambers | Frederick Connally | Jeffrey Cox

Pursuing its quest for superior scholarship and outstanding character, The Honor Society builds the leaders of tomorrow.

Mary Crist | Carol Cunningham | Patricia Dabney | Michael Davis | Linda Greenwalt

Pamela Groom | Steve Hahn | Evanita Harper | Cynthia Hedrick | Colleen Hopper | Cecelia Huey

Mark Jacobson | Jill Jay | Linda Jenkins | Kay Karecki | Mina Kelly | Robert Laddusaw

Cynthia Lisk

David Lively

Charles Mangan

Patricia Mullins

Linda McGregor

Virginia Newman

Nancie Nieman

Melanee Norsworthy

Patricia Paterson

Patricia Peterson

Julian Pierce

Lisa Pomeroy

Jena Rawley

Mrs. Betty Harris
Sponsor

John Riddle

Shari Roach

Kyle Russell

Susan Saunders

Jane Sawyer

Janet Schroeder

Carla Scott

Marlene Skaggs

Anne Snell

Sue Stark

Sharon Taylor

Joseph Tiner

Lauren Wagner

Karen Weynand

Shannon Wilson

Kathleen Wood

Jay Wortham

Frank
Akridge
President

Bill
Marcellus
Vice-President

Mark
Schoenke
Secretary

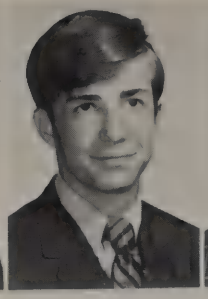

Jack
Cleaveland
Treasurer

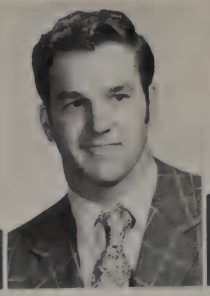

Robert
Ray
Public Relations

Clark
Spencer
Sr.
Board Member

Don
Wiley
Jr.
Board Member

Terry
DeZonia
Soph.
Board Member

Key Club

A Fraternity of Activists:
Responsible for the patterning of two retarded children;
Accepting the city-wide project of befriending Junior High students having a dubious future ahead of them.
These are boys who know that the key to helping is beginning close to home.

Mr. James Patterson
Sponsor

Jane Phillips
Key Club Sweetheart

Tom Abate | Ben Albritton | Bill Alexander | Mark Alexander | Roger Baldwin | Paul Blankenmeister | Larry Boerder | Lindsay Borden | Mike Byrne | Craig Carpenter

John Clark | Steve Clark | Mark Cleaveland | Bill Collier | Larry Crist | Scott DeZonia | Dan Dowdy | David Down | Clarke Eaton | Richard Erskine

Rudy Flores | Tom Gilbreath | Jack Hamilton | Steve Hendrick | Neil Hopkins | Mark Jacobson | Jim Keffer | Bill Lamb | Russell Lewis | Tom Lucas

Mike Mahany | Robert Mahoney | Gary Martz | Bill McDonald | Mike McKissack | Jim MacPhearson | Dennis Melde | Gary Michaelson | Cas Milner | Bill Mitchell

Steve Noble | Mike Nolen | John Pate | Robert Peshlakai | Doug Petty | Bill Robison | Bill Schneider | Tim Selly | Mike Smith | Jeff Solender

Paul Solomons | George Sparkman | Fred Stack | Kent Taylor | Nick Taylor | Tracy Thompson | Bill Turner | Bruce Wagner | Mark Walker | Pat Wilder

Mark Young | Mark Zacharias | Mike Zacharias

Unpictured:
John Kieschnick

Conducting meetings.

Having-fun?

Parking-lot clean up.

Drill Team's precision and grace at Key Club game.

Planning events.

Annual Key Club game.

Quill and Scroll

A place of honor
For the nation's
journalists —
T.J.'s *Document* and
Reveille staffs
Join the ranks of top
writers —
Be it on newsprint
Or on slick.

MEMBERS: *Left to right:* Marilyn Patton, Nancie Nieman, Diane Bruce, Sunny Waldorf, Paul Solomons, Rick Moore, Jeff Cox, Greta Tuttle, Leslie McBride, Shannon Wilson.

MEMBERS: *Left to right:* Carol Kucera, Pat Hudspeth, Jenny Jackson, Paul Oteiza, Paula Chambers, Steve Crocker, Susie Rosenfield. *Not pictured:* David Bratcher, Karen Smith.

MEMBERS: *Left to right:* Mary Rose Ploch, Bobby Woods, Judy Maehr, Warren Wright, Laurie Wagner, Nancy Wilson. *Not pictured:* Mark Jacobson, Mike Tolson.

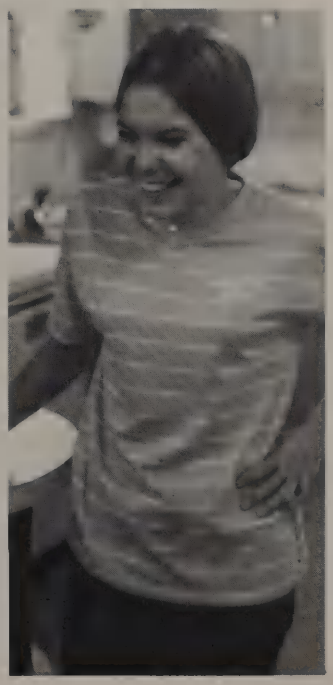

Judy Maehr and Paula Chambers
Student Life Editors

Laurie Wagner
Senior Class Editor

Karen Smith and Susan Rosenfield
Organizations Editors

Mr. Robert L. Parrish
Sponsor

Pat Hudspeth
Advertising Editor

Steve Crocker
Sophomore Class Editor

Jenny Jackson
Copy Writer

Document

A Filebox of evidence that you
Walked in these halls.
A Catalogue of proof that you
Worked in these rooms.
An album of happies and sads
A scrapbook of phases and stages
A record of dreams —
And all your onces upon this time.
Given with difficult, but gratifying work
By the 1970-71 *Document* staff.

Nancy Wilson
Military and Faculty Editor

Warren Wright and Bobby Woods
Sports Editors

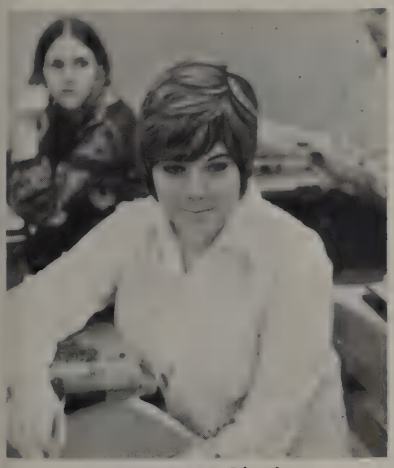

Mary Rose Ploch
Junior Class Editor

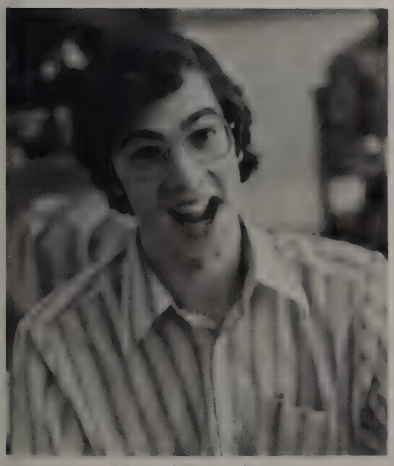

David Bratcher
Business and Index Manager

Mike Tolson, Raul Oteiza, and Mark Jacobson
Photographers

Document Staff

Carol Kucera and Sunny Waldorf
Editors
Paula Chambers and Judy Maehr
Student Life Editors
Susan Rosenfield and Karen Smith
Organizations Editors
Bobby Woods and Warren Wright
Sports Editors
Nancy Wilson
Military and Faculty Editor
Steve Crocker, Mary Rose Ploch,
Laurie Wagner
Class Editors
Pat Hudspeth
Advertising Manager
David Bratcher
Business Manager and Index Editor
Mark Jacobson, Raul Oteiza, Mike Tolson
Photographers
Jenny Jackson
Copy Writer
Mr. Robert L. Parrish
Sponsor

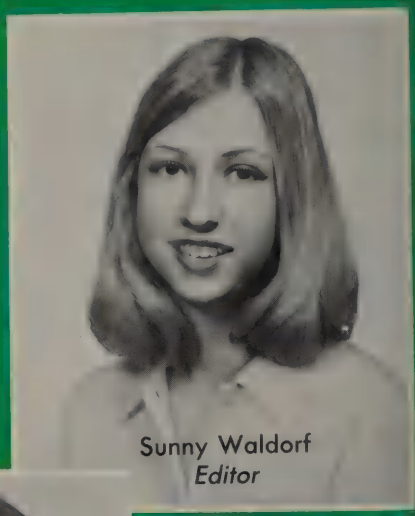

Sunny Waldorf
Editor

Carol Kucera
Editor

Document Award

With the publication of the first edition of the Document, a tradition was established to recognize those staff members whose contribution to its success proved especially outstanding. The Document Award honors not only journalistic achievement, but also unselfish service and willingness to perform beyond that which is expected. It is hoped that each successive group will live up to the standard of excellence begun by the first, and continued by the following awardees.

Robert Parrish, *Sponsor*

Awardees

1960

Donna Alexander
Mary Lou Beaird
Ann Bonnick
Sam Carpenter
Bill Herries
Becky Ransdell
Bill Wilkinson

1961

Sharon Austin
Carol Crosby
John Hammond
Lee Hughes
Tommy Jones

1962

Gail Aronoff
Lin Cambell
Barbara Glew
Kathleen Hagman
Joann Ondrovik
Philip Self

1963

Caren Clark
Genevieve Griffin
Linda Hay
Nancy McMinn
Susie Thornton
David Wilkinson
Jan Woods

1964

John Drollinger
Carolyn Feibel
Helen Hagaman
Janet Lawrence
Linda Lewis
Cynthia Ley
Anne Vaughan
George Sickler

1965

Mike Blum
Barbar Fassel
Carol Hafer
Carol Ann Katz
Thomas Starnes
Roger Whitney

1966

Beth Catherall
Sally Eddins
Chris Kageler
Wanda Klein
Valerie Slattum
Connie Thomas

1967

Terrie Seltzer
Barbara Wunsch
Darla Blatnik
Maureen Ingram
David Barr
Tom Kaut
Ray Petty
Janet Smith

1968

Lynnette Farr
Carrie Genarlsky
Sharon Peek
Laura Reich
Helen Waldorf
Brooke Williams
Ken Williams
Jay Wimberly

1969

Joe Cockrell
Judy Fritz
Mary Green
Jackie Randall
Meg Rohrt

1970

Nina Cortell
Kathy Duke
Jan Howell
Kathy McShane
Brad Newton
Byron Potter
Linda Sweeney
Rauly Williams
Rick Wyman

1971

Carol Kucera
Raul Oteiza
Laurie Wagner
Sunny Waldorf
Warren Wright

The Reveille

Private eye
for T.J.'s public
camera positioned
pen poised
To catch the news as it flits past.

Sharon Dickerson
Amusement Editor

Janis Cockrell
Cartoonist

Shannon Wilson
Club Editor

Diane Bruce
Feature Editor

June Bilsborough
Distribution

Pete Siiteri
Opinion Editor

Jeff Cox and Paul Solomons
Assistant and Sports Editor

Jim Webre
Advertising Editor

Shannon shows enthusiasm.

Mrs. Maurine Fussell
Sponsor

Cathy Bynum and Leslie McBride
Assistant Editor and Editor

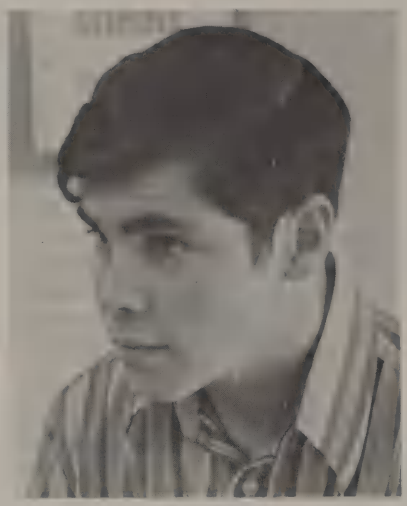

Pat Ware
Photographer

Nancie Nieman and Bill Turner
News Editors

Greta Tuttle
Exchange Editor

Lisa Carren
Assistant Advertising Editor

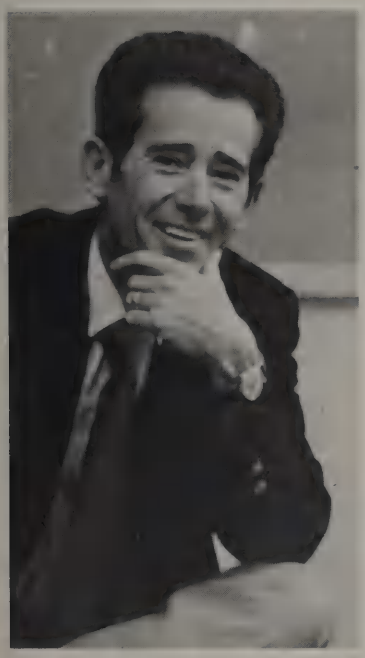

Mr. Charles Barton
Director

Stage Band

Hands and mouths fused to instruments — uniting every key with a breath of air to fill the auditorium with riotous rhythm.

SAXES
- Randy Canada
- Ross Reitzammer
- Jeff Baker
- Larry Hanes
- Cecil Fulfer

TRUMPETS
- Steve Hardy
- George Brown
- Gerald Massey
- Greg Rardin
- Mark Siegel

TROMBONES
- Dale Richardson
- Bryan Burchfiel
- Bill Spencer
- Greg Nieman

RHYTHM
- Allan Conner
- Jenny Melady
- Mike Mayes
- Tom Bedford
- Bill Merz
- Mike Nichols
- Bob Barton

PICCOLO
Bill Flahie
FLUTE
Bill Proctor
Teresa Morgan
Laura Duke
Fran Krieg
Mary Rogers
Shari Roach
Jay Wortham
Marti Taylor
Tania Francis
Barbara Pruitt
Cathy Mabee
B FLAT CLARINET
Dennis Wells
Robert Laddusaw
Doug Sorenson
Sharon Taylor
James Auverman
Cindy Johnson
Ronnie Bryant
Brooks Myers
David Prilliman
Kathy Hingle
Margaret Mabee
Kendall Veale
BASS CLARINET
Tom Wingfield
Cindy Gillean
Gary Schlesinger
E FLAT CONTRA CLARINET
Mike Nichols
BASSOON
Steve Horton
ALTO SAX
Larry Hanes
Cecil Fulfer
TENOR SAX
Jeff Baker
Ross Reitzammer
BARITONE SAX
Randy Canada
FRENCH HORN
Scott Manton
Mark Riley
Louis Vasquez
CORNET
Greg Rardin
Don Davidson
Gerald Massie
JoAnn Noble
George Brown
Robert Garcia
Arthur Batts
David Ralston
TRUMPET
Mark Siegel
Steve Hardy
BARITONE
Britt Vincent
David Benson
Charles Coppage
TROMBONE
Bryan Burchfiel
Bill Spencer
Dale Richardson
Greg Neiman
Blaine Hebert
Dale Brownie
TUBA
Richard Eikenburg
Steve Taylor
David Nichols
Jeff Burandt
George Morrison
BASS DRUM
Dennis Davis
SNARE DRUM
Tom Bedford
Becky Evans
UTILITY
Mike Williams
TIMPANI
Bill Merz
LIBRARIAN
Kathy Hicks

Symphonic Band

DRUM MAJORS: Jay Wortham and Steve Hardy.

Weaving through the everyday
A swelling-pounding-rolling
Undercurrent of rhythm;
Twining around the all-the-time
A ringing-blaring-shooting
Overtone of melody.

MAJORETTES: Becky Evans and Karen Sulser.

Mr. Charles Barton
Sponsor

ALL REGION BAND: *Left to right:* Scott Manton, Bill Proctor, Robert Laddusaw.

OFFICERS: *Left to right:* Bill Proctor, *Treasurer;* Margaret Mabee, *Sophomore Representative;* Randy Canada, *Junior Representative;* Shari Roach, *Senior Representative;* Mark Siegel, *President;* Cathy Mabee, *Secretary.*

Reb-belles

1970-71

67 pairs of legs —
Kicking, prancing,
Step-ball-changing,
As though attached to one large body.
A machine of symmetry and smiles —
All its parts working to mass-produce
entertainment.

Picture right: Roxanne Bucy and Stefanie Newman *Managers*

First row, left to right: Lisa Pomeroy, Cathy Bynum, Becky Burnett, Leslie McBride, Suzanne Penny. *Second row:* Sharon Newlin, Molly MacDonald, Jan Rusnok, Theresa Stone, Susie Watkins, Linda Ellison, Jacque Bain, Becky Rousso, Lou Haley, Jo Allison, Barbara Stewart, Celia Rose, Ginny Gray. *Third row:* Jill Dowdy, Gretta Tuttle, Nonnie Russell, Cindy Satterwhite, Pat Mullins, Leesa Cato, Cindy Carrington, Vicki Vicars, Linda Jarosz, Lani Dodson, Sherry Kuntschik, Mary Rudy, Jeannie Mathias, Teresa Culberson. *Fourth row:* Jeanne Herndon, Karyn Simmons, Kathi Turner, Sharon Marder, Jenny Melady, Nancy Jones, Pam Logan, Linda Garrison, Jill Jay, Jan Hyde, Barbara Slocum, Melissa Starnes, Cindy Diamond, Vicki Ingram, Leslie Langston. *Fifth row:* Laura Magee, Janet Wood, Jan Cook, Nancy Newton, Cindy Beach, Diane Bruce, Debby Bruce, Susan Sanders, Sherry Haughwout, Becky Farrow, Ann Easterling, Diana Crossette, Barbie McIntire, Jan Williams, Holly Hinds, Kayle Smith, Shannon Wilson. *Not pictured:* Carolyn Dorsey.

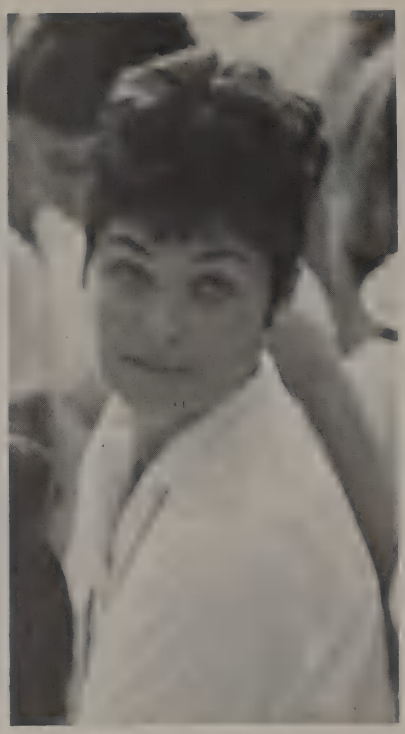

Miss Sarah Hardy
Sponsor

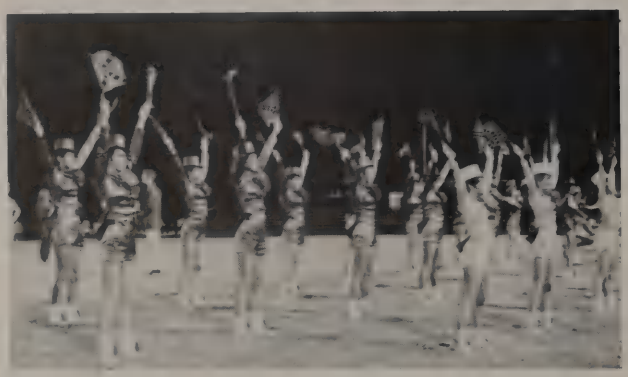

Captain Becky Burnett

All Smiles.

OFFICERS: *Left to right:* Lieutenant Lisa Pomeroy, Lieutenant Cathy Bynum, Captain Becky Burnett, Lieutenant Leslie McBride, Lieutenant Suzanne Penny.

SOCIAL OFFICERS: *Left to right:* Leslie McBride, *Historian;* Greta Tuttle, *President;* Shannon Wilson, *Treasurer;* Laura Magee, *Chaplain;* Nonnie Russell, *Vice-President;* Kayle Smith, *Secretary;* Jill Jay, *Chaplain;* Cathy Bynum, *Historian.*

"It wins them every time!"

Orchestra

VIOLINS
- David Battey
- Donald Harrison
- Dennis Lorch
- Joel Nichols
- Brett Spencer
- Mark Walker
- Steve Parimore
- Sylvia Chitwood

FLUTE
- William Flahie

VIOLA
- Paul Wiggins
- Jean Laddusar

CLARINET
- Robert Laddusar
- Thomas Wingfield
- Kathy Hingle

CELLO
- Paul Hasse

BASSOON
- Steve Horton

BASS
- Richard Eikenburg

OFFICERS: *Left to right:* Donald Harrison, *Vice-President;* Sylvia Chitwood, *President;* Paul Hasse, *Secretary-Treasurer.*

Honors

They turn listening into looking:
Seeing air shivering
Light shimmering
Vibrations glittering
Movements glimmering.
The magicians of sound
over matter.

HONORS: *Left to right:* Bill Merz, Dal-Hi Orchestra; Richard Eikenburg, Dal-Hi; Brett Spencer, Dal-Hi; Paul Wiggins, Dal-Hi Orchestra.

Mr. Lawrence Owen
Conductor

Members are having fun working hard.

Concert Band

Waiting a while —
To build a vocabulary
of notes.

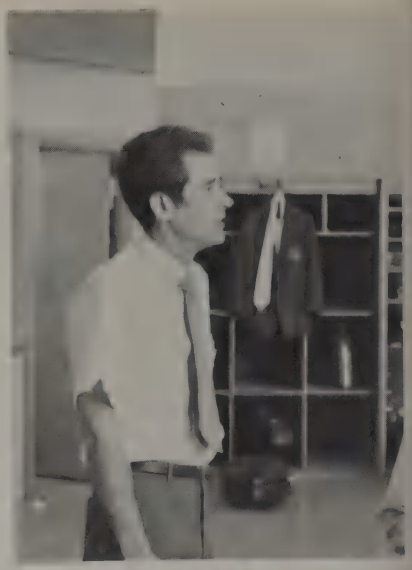

Mr. Charles Barton
Sponsor

FLUTE
Marina Hicks
Tom Crook
Cathy Mabee
Hartress Green
Mary Wiseman
OBOE
Karen Sulser
CLARINET
Kathy Mitchell
Richard DeWuse
Kendall Veale
Linda Anderson
Gary Schleringer
Sandra Youngberg
ALTO SAX
David Koon
Warren Baker
Thomas Passmore
TENOR SAX
Joe Di Francesco
Doug Ingram
BASSOON
Bill Mitchell
FRENCH HORN
Doug Maxey
Harold Davidow
CORNET
Arthur Batts
Jeanna Matthews
David Ralston
Steve Lange
John Marr
Greg Mayben
Neal Parks
Robert Woods
BARITONE
Mark Abbey
PERCUSSION
Craig Taylor
Becky Evans
Mike Chatham
Eric Irizarry
David Viosca
Danny Yates
BELLS
Mary DeBolt
Kathy Hicks

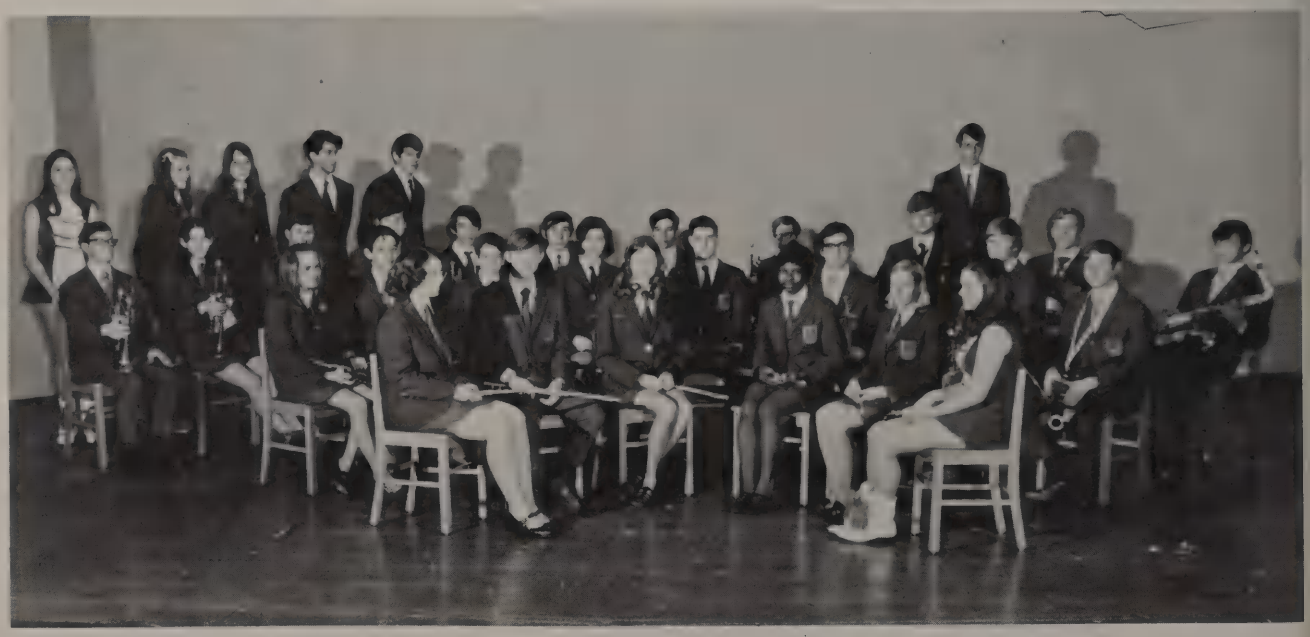

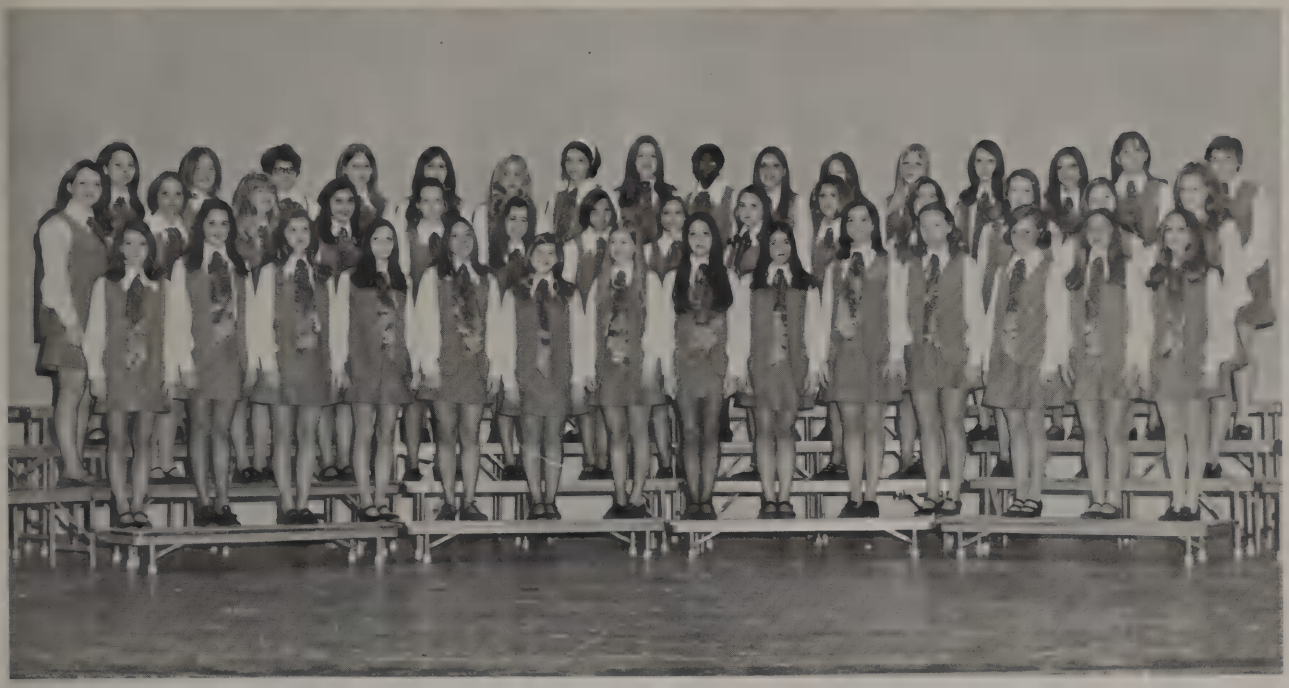

Mr. Jack Cannon
Director

OFFICERS: *Left to right:* Mary Cox, *Secretary;* Pam Aneloski, *President;* Jan Allison, *Historian-Reporter;* Gilda Gardyn, *Treasurer.*

Choralettes

The voices are lace and gossamer
and breezes.
The airs are sunlight and
pastel and chimes.

FIRST SOPRANOS
Julie Bangle
Carla Barnett
Judy Bills
Susan Elder
Pat Hannah
Jane Lee
Wanda Mullenix
Cynthia Murray
Donna Quinn
Lyn Ralston
Jane Sawyer
SECOND SOPRANOS
Jan Allison
Jo Allison
Kim Allison
Lisa Bealer
Vicki Bratcher
Donna Breckner
Mary Elizabeth Cox
Diana Crossette
Ann Easterling
Gilda Gardyn
Linda Jarosz
Laurie Lewis
Nancy Lyon
Debbie Smith
Lisa Stafford
Leslie Van Pelt
Wrenda Worley
ALTOS
Pam Aneloski
Manette Bard
Jeanie Betts
Helen Bogicevic
Sharon Dickerson
Gail Eberly
Linda Ellison
Paula Gatewood
Sheri Hicks
Mary Oliver
Michelle Pizio
Mary Rose Ploch
Linda Reed
Mary Rudy
Terry Stone
Ann Swift
Debbie Wilson

Social Chairmen: Jenny Jackson and Mike Scrima.

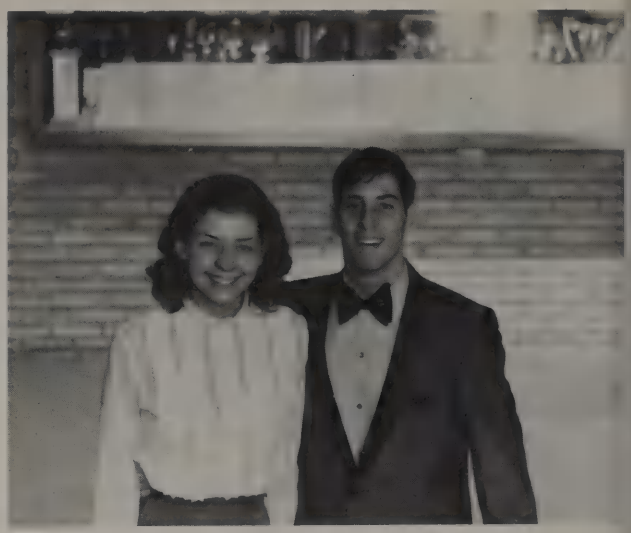

Chaplain: Sandy Ninemire. *Historian:* Pat Wilder.

Section Leaders: Susan Romans, Kent Taylor, Joe Tiner, Cynthia Lisk.

Junior Council Representatives: Don Wiley, Michele Barr.

President: Albert Laredo. *Vice-President:* Rusty George.

Treasurer: Carolyn Dorsey. *Secretary:* Scotti Asbury.

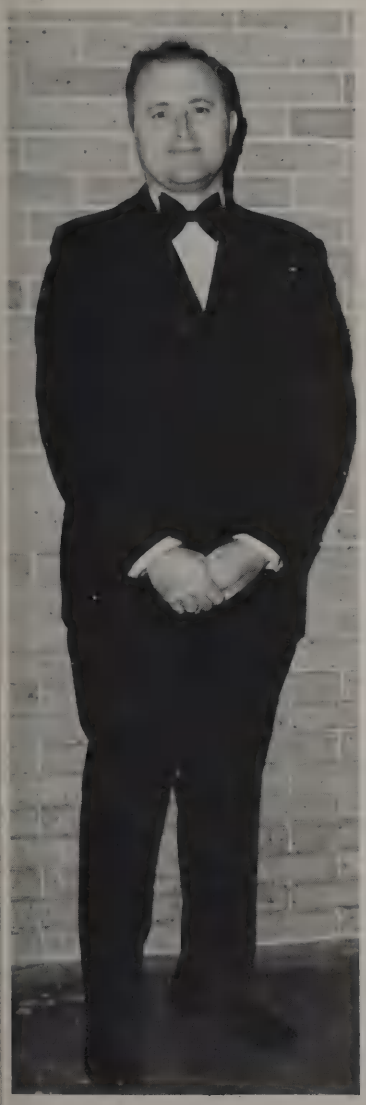

Mr. Jack Cannon
Director

SOPRANOS
Scotti Asbury
Michele Barr
Kay Crouch
Marcia Goodman
Jenny Jackson
Vicki Keathley
Mary Lakin
Pat Mullins
Nancy Murphy
Sandy Ninemire
Olga Shack
Sue Strege
Caprice Tabbert
Becky Van Pelt
ALTOS
Angelika Anslinger
Thelma Bateman
Cathy Bynum
Linda Carruth
Carolyn Dorsey
Mary Hart
Jeanne Herndon
Mary-Kate Kyser
Irene Ramos
Shari Roach
Susan Romans
Susie Rosenfield
Sunny Waldorf
TENORS
Jerry Collier
Bobby Davidson
Jack Mashburn
Dennis McCollum
Arthur Riddles
Joe Tiner
Jay Van Ness
Rusty Vandivort
Pat Wilder
Don Wiley
BARITONES
Paul Blankenmeister
Noel Deis
Rusty George
Tim Jaquess
Kevin McQuirk
Richard Munson
Julian Pierce
Mike Scrima
Kent Taylor
Pat Ware
BASSES
Joe Anton
Barry Boesch
Allan Conner
John Freeman
Jeff Hinkel
Jess Hinkel
Albert Laredo
Scott Manton
Mike Zacharias

Concert Choir

"Listen to a jubilant song.
The joy of our spirit is uncaged.
For we sing to the joy of youth,
And the joy of a glad
light-beaming day.
O! Our spirit sings
A jubilant song that is
To life full of music,
A life full of concord,
A life full of harmony."
— Walt Whitman

OFFICERS: *Left to right:* Mary D'Avignon, *Alto Section Leader;* Cindy Waskom, *Reporter-Treasurer;* Debbie Martin, *Social Chairman;* Laurence Wilder, *Boys' Section Leader;* Stef Newman, *President;* Sharon Marder, *Secretary;* Nancy Jones, *Soprano Section Leader.*

Mr. Jack Cannon
Sponsor

Rebellaires

Urging songs to their fullest
Surging voices to their highest
So that no one will forget the
singing or the singers.

BARITONES
Monty Bouldin
Robert Day
Victor Hawkins
Bill Mitchell
Marc Newquist
Mike Risser
Laurence Wilder

SOPRANOS
Marilyn Box
Arlene Brownie
Randee Cobb
Jan Cockrell
Carolyn Collier
Shari Cox
Cindy Hendrick
Colleen Hopper
Maryjane Howell
Kathy Hutchinson
Nancy Jones
Sandra King
Jean Lewis
Sara Lynch
Laura Magee
Sharon Marder
Debbie Martin
Stefanie Newman
Ginger Newman
Terri Pierce
Debbie Poullos
Laura Richardson
Susan Sanders
JoAnne Siegfried
Linda Stuart
Laurie Weaver
Paula Wyman

ALTOS
Karen Bernard
Becky Brewer
Jeannine Chapman
Mary D'Avignon
Mary Jan Engstrom
Joyce Fox
Linda Garrison
Melanie Messina
Pat Paterson
Pam Potter
Nancy Vesce
Cindy Waskom

TJ Confederation

Not wasting any time —
Training
And tuning
For thrilling years ahead.

OFFICERS: *Left to right:* Wayne Lewis, *Reporter;* Frances Pfeffer, *Treasurer;* Peggy Procter, *Secretary;* Doug Park, *President.*

SECTION LEADERS: *Left to right:* Joan Rutenberg, David Harrold. *Not pictured:* Laura Wommack.

Mr. Jack Cannon
Director

TENORS
David Anderson
David Harrold
Rickey Hicks
Bill Hunter
Steve Paramore
Doug Park
BASSES
Ellis Buckley
Lynn Dorsey
Richard Green
David Koon
Wayne Lewis
Brian Miklos
Gary Murphy
Jerry Neal
Stan Ninemire
SOPRANOS
Lisa Bills
Lisa Braun
Carol Collins
Mary DeBolt
Jo Edwards
Terri Ewing
Debbie Fields
Susan Harbordt
Cris Harry
Becky Kilman
Paula Lilli
Vicki Lyons
Colleen Marder
Cindy Martin
Rebecca McClenahan
Mary McClure
Patricia McIntosh
Redonna McPeters
Cindy McQuirk
Teresa Parelli
Heather Paterson
Frances Pfeffer
Peggy Procter
Joan Rutenberg
ALTOS
Linda Anderson
Janet Brewer
Kelly Burke
Karen Cortell
Susan Davidson
Mary Garver
Loraine Gipe
Debbie Hunter
Carolyn LaMotte
Cristal Matthews
Lynn McCrary
Paula Sherrill
Ilagene Stages
Mary Staton
Susan Watson
Gail Winningham
Laura Wommack

Mr. Jack Cannon
Director

Rebelution

Driving, thriving, living song.
An animated, motivated,
stimulated throng
of individual talent.
Emerging from several choirs
into one.

Michele Barr
Thelma Bateman
Sherry Cox
Richard Green
Jeanne Herndon
Vicki Keathley
Mary-Kate Kyser
Debbie Martin
Jack Mashburn
Jenny Melady
Sandy Ninemire
Stan Ninemire
Doug Park
Shari Roach
Susie Rosenfield
Mike Scrima
Rusty Vandivort
Jay Van Ness
Pat Wilder
Don Wiley
Mike Zacharias

COUNSELOR ASSISTANTS: *First row, left to right:* Mary Rutkowski, Phyllis Marquez. *Second row:* Melanee Norsworthy, Elizabeth Naughton, Sherry Wright, Debbie Gruen, Jackie Grimes.

Student Assistants

Working behind office
counters or
Bunsen burners or
Glass cages with
headphones.
Doing the little jobs
others
Don't have time for.

FILM PROJECTIONISTS: *First row, left to right:* Rusty Vandivort, Jeff Young, Stephen Wiener, James Dunham, Robert M. Legate, *Sponsor. Second row:* Dan Frazier, Andy Franklin, Billy Wong, Roger Marshall. *Third row:* Greg Marshall.

CLINIC ASSISTANTS: *First row, left to right:* Janet Stewart, Debbie Matoy, Becky Weaver. *Second row:* Inez Hammett, Jeannine Chapman, Jacqueline Cooper, Sheila Marvin, Rusty Vandivort.

LANGUAGE LAB ASSISTANTS: *Seated:* Arthur Riddles. *Standing:* Kristi Mowery, Susan Knapp, Carla Harris, Theresa Haslett.

IBM: Barney Boone, *Assistant.* Mrs. Ruby Dunn, *Sponsor.*

LANGUAGE LAB ASSISTANTS: *Seated:* Jay Van Ness. *Standing:* Mary Bonnick, Kathy Wood, Martha Harder, Laura Hurder, Ellen Beadling.

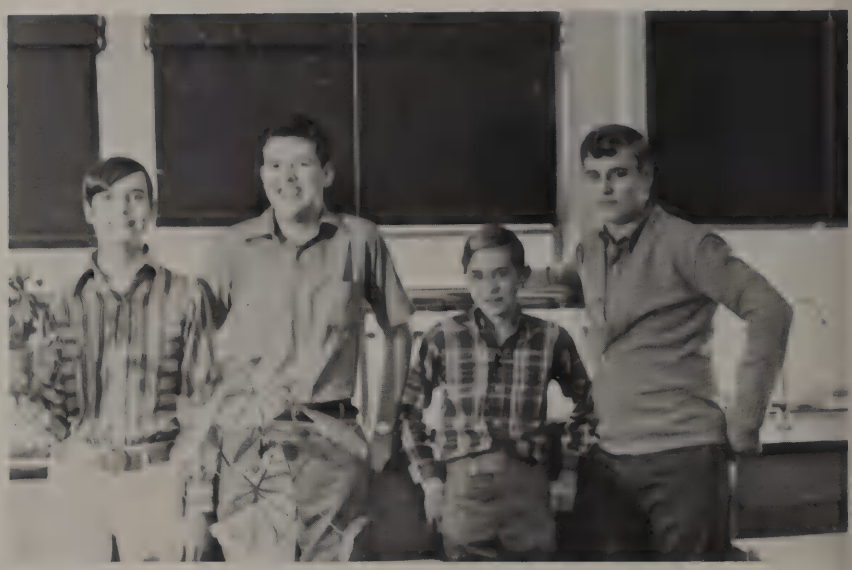

BIOLOGY LAB ASSISTANTS: *Left to right:* Joe Tiner, Fred Connally, Mark Hasse, Charles Robertson.

SCIENCE LAB ASSISTANTS: David Lively, Karen Weynand, Bill Vassallo, Dennis Lorch.

OFFICE ASSISTANTS: *First row, left to right:* Beba Ballard, Barbara Brown, Karen Robbins, Melissa Boesch, Genie Ballard. *Second row:* Loraine Gipe, Peggy Procter, Elaine Emery, Gilda Gardyn.

OFFICE ASSISTANTS: *First row, left to right:* Mary Ann Callahan, Vickie Lewis, Ilagene Stages, Barbara Bray. *Second row:* Heather Paterson, Linda Vaky, Pam Woods, Cindi Meise, Vicki Pierson. *Third row:* Pam Arnold, Becky Burgin, Mary Margaret Oliver, Mary McClure, Amy Whittington.

PAINT CREW: Left to right, First row: Mary D'Avignon, Sharon Marder. *Second row:* Linda Smith, Leta Smith. *Third row:* Allison Dohrman, Susanne Hasty, Sally Fish, Marsha Goodman, Carol Collins, Colleen Marder. *Fourth row:* Lisa Carren, Laura Watson, and Terri Laddusaw.

STAGE MANAGERS Larry Boerder, and ASSISTANTS Mike Zacharias, and David Arnquist.

Art

Service

Club

Magicians who can build a town
  In a week,
And cause the sun to rise or set.
An actor can only create a character —
  These people give it a place to live.

President works hard.

OFFICERS: *Left to right, First row:* Sharon Marder, *Secretary;* Mary D'Avignon, *President.* *Second row:* Larry Boerder, *Vice-President;* Mike Zacharias, *Treasurer.*

Creative imagination?

LIGHTING CREW: *First row, left to right:* David Anderson, Jerry Baker. *Second row:* David Arnquist, Bryan Michlos, Jeff Tweed, Mike Zacharias, and Larry Boerder.

CONSTRUCTION CREW: *First row, left to right:* Jeff Hinkel, Jerry Baker, Bryan Michlos, Ellis Buckley, David Anderson. *Second Row:* Mike Zacharias, David Arnquist, Larry Boerder, Jeff Tweed. *Third row:* John Collins.

SET DESIGNERS: *Left to right:* Carol Collins, Lisa Carren, Leta Smith, Sharon Marder, and Mary D'Avignon.

STAGE CREW: Carol Collins, Leta Smith, Terry Laddusaw, Lisa Carren, Ellis Buckley, Colleen Marder, Brian Miklos, John Collins, Jerry Baker, Sally Fish, Allison Dohrman, Jeff Tweed, Susanne Hasty, Laurie Watson, Larry Boerder, Sharon Marder, Mike Zacharias, Mary D'Avignon, and David Anquist.

Miss Cole
Sponsor

I'm going to wipe you out.

Mr. Christopher Nichols
Sponsor

MEMBERS: *Left to right:* Jane Saginaw, Don Wiley, Scott Anderson, *Vice-President,* Mary Anne Mayer, Mike Tolson, Jan Carroll, Mike Ball, *President,* Paul Blankenmeister, John Riddle, Susan Bowman, *Secretary,* Barry Boesch, *Treasurer,* Jenny Jackson, Mark McCool.

Forensic League

Specializing in individualism —
Each one thinking aloud,
All committed to action.

HONORS: *Left to right:* Scott Anderson, Mike Tolson, Becky Smith, Mike Ball, Mary Jan Engstrom, John Riddle, Don Wiley.

MEMBERS: *First row, left to right:* Pam Goodstein, Marcia Goodman, Mary-Kate Kyser, George Edwards, Molly Houston. *Second row:* Arthur Riddles, Linda Jarosz, Ginger Newman, Jenny Jackson. *Not pictured:* Susie Rosenfield, Sunny Waldorf.

OFFICERS: *Left to right:* Ginger Newman, *Historian;* Pam Goodstein, *Secretary;* Jenny Jackson, *Vice-President;* George Edwards, *Treasurer. Not pictured:* Debbie Poullos, *President.*

Thespians

A society honoring those
With the innate ability to materialize
A character right before your very eyes.

Heather Paterson and Marti Taylor relax after a meeting of the make-up crew.

Center Stage

The mirrors of humanity

To make us laugh at our absurdity

Or cry at our cruelty.

First row, left to right: Wendy Weltman, Mike Spies, Cheryl Neal. *Second row:* Linda Jarosz, Lisa Bealer, Laurie Watson, Marianne Vest, Mary Margaret Oliver.

OFFICERS: Susan Rosenfield, *Historian;* Ellen Jacobs, *Secretary;* Arthur Riddles, *President;* Mary-Kate Kyser, *Treasurer. Not pictured:* Molly Houston, *Vice-President.*

Mrs. Ann Adams
Sponsor

Thoughtful C. S. members Beth Button (above) and Jenny Jackson (below).

First row, left to right: Mary D'Avignon, Lynda Stafford, Jenny Jackson, Paul Blankenmeister, Rhonda Butte. *Second row:* Mary McClure, Heather Paterson, Marti Taylor, Pattie Walker, Marcia Goodman, Teresa Parelli, Ginger Newman.

First row, left to right: Claire Crawford, Melanie Waggy, Diane Sanchez, Roann Newson, Vicki Lyon. *Second row:* Jack Mashburn, *President;* Darrell Fannin, *Vice-President;* Mike Werneke, Carl Key, Paul Hasse.

Library Service Club

The people almost as essential as
the books —
Always there to point out
The 518.1 Dewey Decimal
Classification
Or find that obscure volume
By what's-his-name (the one with
the red cover).

First row, left to right: Jean Yates, Judy Maehr. *Second row:* Donna Arnold, Rhonda Webber, *Vice-President;* Jody Johnson, Maria Anaya, Betty Robinson, Joan Rutenberg, *Chaplain. Third row:* Brenda Webb, Chris Schoenberger, *Secretary-Treasurer;* Chris Boatright, Pat Mars, Barbara Batchelor, Merri Ann Berryman.

Mrs. Shirley Richie and Mrs. Martha Green, *Library Personnel. Not pictured:* Mrs. Mary Smith, *Librarian.*

Red Cross

Miss Barbara Ellison
Sponsor

OFFICERS: Susan Jones, *President;* Mary Margaret Oliver, *Vice-President;* Pam Mumme, *Secretary.*

Trading their time and
talent
For a few feelings —
Of giving something
worthwhile
Of being appreciated
Of hoping.

OFFICERS: *Left to right:* Doug Brittain, *President;* Nanci Cheatham, *Historian and Reporter;* Pam Potter, *Secretary;* Jan Carroll, *Treasurer;* Dennis McCollum, *President. Not pictured:* Richard Ryna, *Chaplain.*

Neva Haller, dental assistant speaks.

Mrs. Elizabeth Childs
Sponsor

Medical Careers

Appreciate these people;
You may meet them in a dark emergency ward someday.

Duh?

Coffee break?

OFFICERS: *Left to right:* Cindy Butcher, *Treasurer,* Debra Baker, *Parliamentarian;* Gail Eberly, *Vice-President;* Barbara Wilcox, *Secretary. Sitting:* Libby Rataiczak, *President.*

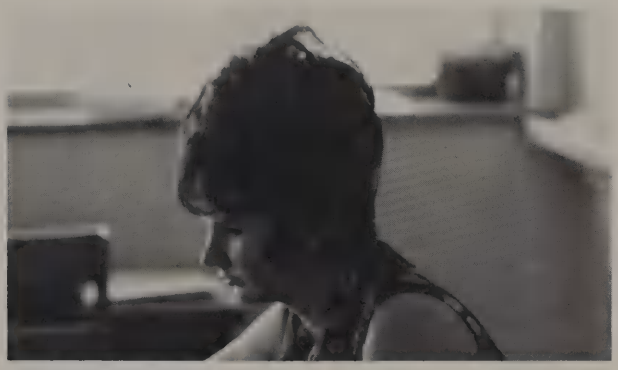

Mrs. Hermann
Sponsor

Dale Worsham displays FTA card.

Future Teachers

Children are like raw clay;
These girls are the future potters who will
Mold each child into an adult."

Science Club

Sharing the soul of a seeker
and a common curiosity;
Never leaving untouched by thought
the outer limits
and inner lines
of nature.

MEMBERS: *Left to right:* Bill Vassallo, Karen Weynand, Bill Robison, Joyce Fox, Terri Board, and Stephen Wiener.

Mr. Whitlock
Sponsor

OFFICERS: *Left to right:* Bill Robison, *Vice-President;* Karen Weynand, *Program Chairman;* Bill Vassallo, *President. Not pictured:* Steve Hardman, *Sec'y-Treas.*

Mr. Ralf Olsen
Sponsor

MEMBERS: *Left to right:* Molly MacDonald, Jenny Melady, Jeff Solender, Katie Solender, and Karen Weynand.

JCTC

They stop the source of such comments as
"Crazy teenage drivers!"
By learning and then passing along
The rules of traffic safety and caution.

OFFICERS: Jeff Solender, *President;* Karen Weynand, *Vice-President. Not pictured:* Debbie Phillips, *Sec.*

OFFICERS: *Left to right:* Linda Greenwalt, *Secretary;* Kirk Reid, *Parliamentarian;* Debbie Dustin, *Treasurer;* Mike Wilcoxson, *Vice-President;* Terry Steely, *Reporter;* Mike Smith, *President.*

Miss Billye Faye Thompson
Sponsor

On the job.

Distributive Education Clubs of America

Dividing work into two categories —
School and Business.
Accepting the responsibility of a job outside.

Chess Club

Learning new logic from one,
different strategy from another —
Making gains in experience and technique,
All by playing the noble game of chess.

Smile!

Mr. Gary Vermillion
Sponsor

Me, logical?

MEMBERS: *First row, left to right:* Paul Wiggins, Joyce Fox, Steve Stevenson, Charles Robertson. *Second row:* Paul Hasse, David Battey, Richard Prasil, Bill Ashenhart, Steve Horton, and Carl Key.

OFFICERS: *Left to right:* Ronnie Barrier, *President;* Dave Lee, *Secretary;* Wendell Elliott, *Vice-President. Not pictured:* Nick Platta, *Treasurer.*

Mrs. Carolyn Townsend
Sponsor

Frustration!

Ice Skating

Abominable snowmen
In red t-shirts
And blue Levis,
Determined to
Stay on their feet.

Boys, I can skate by myself.

Whee!

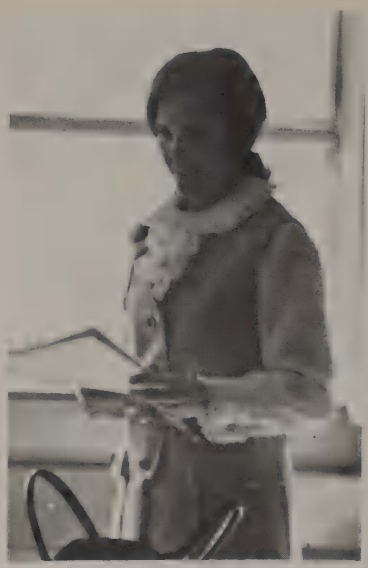

Miss Patricia Lodewick
Sponsor

MEMBERS: *First row, left to right:* Susan Watson, Jessie Greer, Lyn Welmering, Karen Bernard, Susie Rosenfield. *Second row:* Dale Cook, Melanee Norsworthy, Maryhane Howell, Cecilia Huey, Sharon Dickerson, Cindy Hedrick.

OFFICERS: *Left to right:* Cindy Waskom, *Secretary-Treasurer;* Jenny Jackson, *Vice-President;* David Bratcher, *President;* Mary D'Avignon, *Program Chairman.*

English Guild

Following thoughts through
songs and plays —
for the club's entertainment.
Gathering images into poems
and essays —
for the school's
enlightenment.

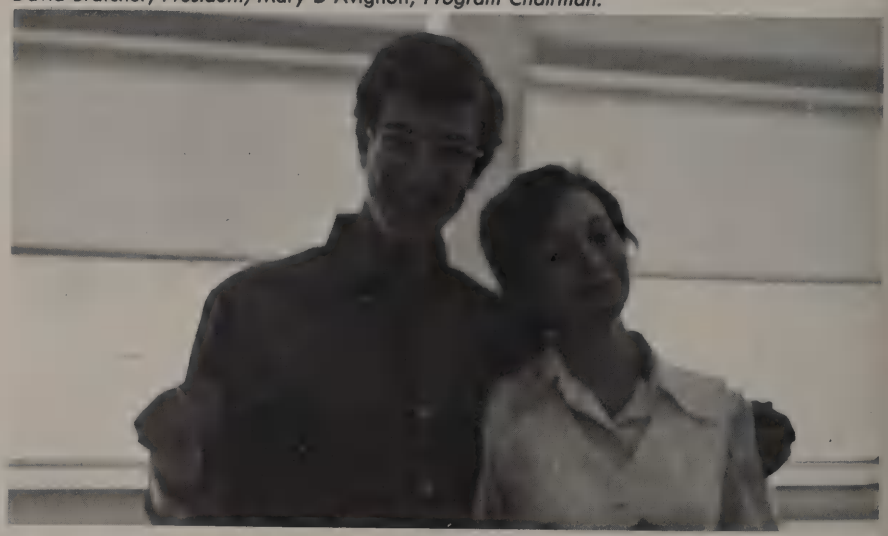

MEMBERS: Left to right, Sitting: Joanne Siegfried. *First row:* Cindy Waskom, Bonnie Breitbarth, Trisha McIntosh, Jeanna Mathews, Brian Miklos, Maryjane Howell. *Second row:* Richard Eikenburg, Glenn Michaelson, George Latislav. *Top row:* Karen Cortell, Angelika Anslinger, Allison Dohrman, and Carolyn Willis

OFFICERS: *Left to right:* Allison Dohrman, *Program Chairman;* Angelika Anslinger, *German Student;* Cindy Waskom, *President;* Carolyn Willis, *Vice-Pres.;* Karen Cortell, *Sec'y-Treas.*

Mrs. Marlene Webb
Sponsor

Deutscher Verein

They not only make the hearty,
mellow sound of the language,
but they possess the proud,
destined spirit of the people.

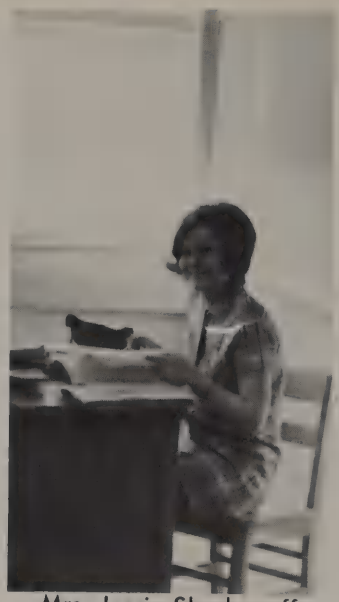

Mrs. Jessie Sheshunoff
Sponsor

Mrs. Sheshunoff enjoys fondue with members.

Entre Nous members are enthralled by club activities.

MEMBERS: *First row, left to right:* Susie Rosenfield, Katie Solender, Jill Demerset, Linda Jarosz, Mary Bonnick, Phyllis Marquez, Claudine Bledsoe, Chris Harry. *Second row:* Sara Lynch, Michele Barr, Mary Ann Wray, Nancie Nieman, Ann Kail. *Third row:* Jay Van Ness, Lisa Carren, Laura Hurder, Martha Harder, Pam Metz, Kathy Wood, Patti Paterson. *Fourth row:* Kristi Mowery, Joyce Gathings, Sheri Childers, Jeff Solender, Jan Carroll, Kim Allison, Ellen Beadling.

A gourmet's approval.

Mrs. Doris Phillips
Sponsor

OFFICERS

Pat Metz — *President*
Nancie Nieman — Vice-President
Patti Paterson — *Secretary*
Phyllis Marquez — *Treasurer*

Entre Nous

Less contact with the written word,
And more contact with les gems Français —
Their customs, their lives, their country,
Their souls.

Pan American Student Forum

If you have passed by the lunchroom after school, you may have seen
A bunch of kids in funny costumes,
Speaking Spanish and laughing.
They were P.A.S.F. members performing skits, learning by applying Spanish and having fun.

OFFICERS: *First row, left to right:* Karen Weynand, *Pan American Time Representative;* Nancy Vesce, *Treasurer;* Paula Chambers, *Secretary;* Barbara Brown, *Sophomore Representative. Second row:* Raul Oteiza, *Announcer;* Becky Van Pelt, *Refreshment Chairman;* Albert Laredo, *President;* Leesa Cato, *Historian;* Terry Crist, *Reveille Representative;* Jerry Collier, *District Council Representative;* Laura Richardson, *Poster Chairman. Not pictured:* Joe Tiner, *Vice-President;* Judy Maehr, *Junior Representative.*

Miss Virginia Vaughan
Sponsor

Mrs. Joyce Thompson
Sponsor

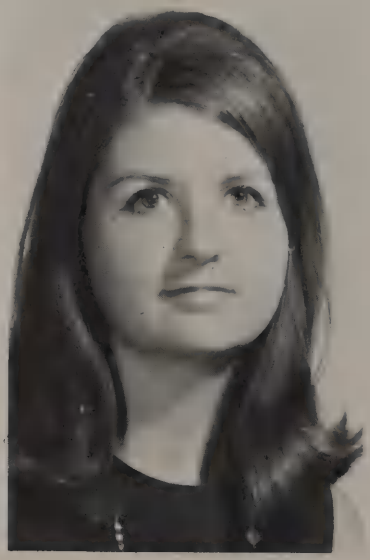

Mrs. Julie Cameron
Sponsor

Miss Sally Wingo
Sponsor

OFFICERS: *President* — Debbie Folsom, *Vice-President* — Karen Weynand, *Secretary* — Leesa Cato.

ACTIVE MEMBERS
Albert Laredo
Charles Mangan
Mary Alice Meza
Linda Parker
Jena Rawley
Laura Richardson
Tracey Seltzer

ASSOCIATE MEMBERS
Cindy Carrington
Linda Jenkins
Connie Krives
Ana Maria Navarrete
Jane Sawyer
Rebecca Yates

NEW MEMBERS

Thelma Bateman
Alina Betancourt
Silvia Chitwood
Kathy Connolly
Terry Crist
Diana Crossette
Ginny Dale
Rudy Flores
Joyce Fox
Joy Harper
Somer Hodges
Becca Johnson
Mina Kelly
Mark Mahaffey
Sharon Newlin
Raul Oteiza
Carrie Parsons
Lisa Pomeroy
Richard Prasil
Linda Salem
Silvia Sapoznikow
Elisa Soto
Kathy Stark
Lisa Tignor
Joe Tiner
Greta Tuttle
Becky Van Pelt
Vicki Vicars
Doug Wilson
Jay Wortham

Spanish National Honor Society

The same high standards
of aptitude and attitude —
But all in the language
of Spanish.

FIRST YEAR MEMBERS: *Left to right:* Savi Naraine, Linda Smith, Jackie Hayes, Beth Reeves, and Roy Shurtliff.

Recognizing the grandeur
of ancient Rome
and its language,
Learning lessons which
past civilizations
can teach the New World.

THIRD YEAR OFFICERS: *Left to right:* Terri Board, Wendy Weltman, and Katie Solender.

FOURTH YEAR GODS AND GODDESSES: *First row, left to right: Sponsors,* Mrs. Sheshunoff and *not pictured,* Mrs. Mason. *Second row:* Dennis Lorch. *Third row:* Melanie Messina, Donna Beckner, Debby Bruce. *Fourth row:* Jeff Solender, David Lively.

R-E-S

SECOND YEAR MEMBERS: *First row, left to right:* Barbara Pruett, Rebecca Palomo, Rhonda Webber, Robin Hogan. *Second row:* Brooks Mays, Steve Cotton, Bill Lamb, Don Byrd.

International Club

Mr. Arch Gibson
Sponsor

OFFICERS AND EXCHANGE STUDENT: *Left to right:* Angelika Anslinger, *exchange student from Germany;* Jeff Solender, *President;* Pam Logan, *Sec.-Treas.;* Laurie Wagner, *Vice-President.*

AFS meeting at Grand Prairie H.S.

The world is their playground
Its peoples their playmates;
There are infinite games on such a large field,
And endless friendships to be made.

Cheryl Algire
Angelika Anslinger
Thelma Bateman
Claudine Bledsoe
Debby Bruce
Cindy Butcher
Jan Carroll
Terry Crist
Linda Ellison
Herman Giraldo
Steve Greene
Lou Haley
Victor Hawkins
Kathy Hutchinson
Pam Logan
Phyllis Marquez
Pam Metz
Jo Noble
David Perez
Susan Saunders
Becky Smith
Karen Smith
Ann Snell
Jeff Solender
Katie Solender
Laurie Wagner
Mark Walker
Paula Wyman

Organizations are the laboratories
In which to experiment
With awakening senses,
With maturing reactions,
With other people who are
Doing the very same thing.

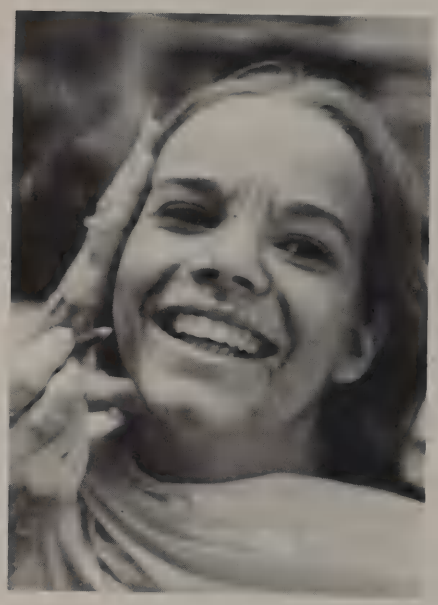

BIG
BOY

TJ
REBS
69-71

Military

"The army is a good book in which to study human life — to know how rapid and great are the revolutions and changes of life."

DeVigny

"Whatever enlarges hope will also exalt courage."

Johnson

1971

Leadership

Colonel Frindell
The brass —
Polished competence
Burnished discipline
Finished dignity
Shined leadership
Reflecting the admiring faces of his trainees.

Sergeant Cilio
Military efficiency
For controlling, for organizing,
For handling, for teaching
An important cog
In the smooth clockwork of the R.O.T.C.

Battalion Staff

Left to right: Hon. Maj. Linda Parker; Cdt. Col. Fred Connally; Cdt. Maj. Dennis Sturgeon; 2/Lt. Mark Schmidt; Cdt. Maj. Richard Prasil; Cdt. Lt. Col. Albert Laredo; Cdt. Maj. Don Harrison; Cdt. SGM John Thomas.

Linda Parker

Cdt. Col. Fred Connally
Battalion Commander

Cdt. Lt. Col. Albert Laredo
Battalion Executive Officer

Cdt. 2/Lt. Mark Schmidt
Battalion S-1

The world makes sudden
and unexpected changes.
These men may be
needed —
They have proven they
will be strong.
These men may be asked for
help —
Be assured — they will be
ready.

Cdt. Maj. Don Harrison
Battalion S-2

Cdt. Maj. Dennis Sturgeon
Battalion S-3

Cdt. Maj. Richard Prasil
Battalion S-4

Cdt. SGM John Thomas
Battalion Sergeant Major

A Company

Dan Nichols, C.O.

Kathy Wood

First row, left to right: Cdt. 2/Lt. Phil Allen; Hon. Maj. Kathy Wood; Cdt. Maj. Dan Nichols. *Second row:* Cdt. SSG Charles Robertson; Cdt. PFC Pat Mars; Cdt. PFC Nicholas Tice; Cdt. PFC Butch Rifkind; Cdt. PFC Lanny James; Cdt. 1/SG Darrell Fannin. *Third row:* Cdt. SGM John Thomas; Cdt. SSG David Ayers; Cdt. SGT Rick Engle; Cdt. SGT Richard Reyna; Cdt. Cor. James Dunham; Cdt. 2/Lt. Mark Schmidt.

B Company

Gary Michaelson, C.O.

Greta Tuttle

First row, left to right: Cdt. 2/Lt. Mike Hurley; Cdt. 2/Lt. Gary Michaelson; Hon. Maj. Greta Tuttle; Cdt. 2/Lt. Mike Phillips. *Second row:* Cdt. PFC Alan Puett; Cdt. Pvt. Leslie York; Cdt. CPL Duane Leach; Cdt. CPL Tom Feagin. *Third row:* Cdt. Bill Golder; Cdt. PFC Jeff James; Cdt. Pvt. James Jordan; Cdt. PFC John Williamson; Cdt. PFC Jack Taff. *Fourth row:* Cdt. SFC Bill Briden; Cdt. PFC Gary Murphy; Cdt. 1/SG Ralph Templeton; Cdt. SFC Steve Stephens.

C Company

First row, left to right: Cdt. MSG Woflgang Walther; Cdt. Maj. John Rodriguez; Hon. Maj. Nancie Nieman; Cdt. Cpt. Bill Ashenhart; Cdt. 1/SG Steve Lockhart. *Second row:* Cdt. PFC John Womack; Cdt. MSG Mark Walker; Cdt. PFC Dennis Alexander; Cdt. PFC Steve Kenney. *Third row:* Cdt. PFC Mike Rigsby; Cdt. SGT Mike Perry; Cdt. SGG Mike Barnhouse; Cdt. PFC Alan Conn; Cdt. CPI Ron Brollier; Cdt. PFC Gary Wright; Cdt. Pvt. Peter Betancourt. *Fourth row:* Cdt. Pvt. Jim Myers; Cdt. MSG Lee Meador; Cdt. Cpl. Jack Foster.

John Rodriguez, C.O.

Nancie Nieman

D Company

First row: Hon. Maj. Cindi Meise; Cdt. Maj. Jeff Hinkel. *Second row:* Cdt. Dpt. Gary Rutenberg; Cdt. Maj. Dennis Sturgeon; Cdt. Cpt. Jerry Passmore; Cdt. Cpt. John Battey. *Third row:* Cdt. SFC Paul Wiggins; Cdt. PFC Mark Ewing. *Fourth row:* Cdt. PFC John Thomas; Cdt. Pvt. Dean Fleming. *Fifth row:* Cdt. PFC Osvaldo Zamudio; Cdt. PFC Alan Lindsley. *Sixth row:* Cdt. Pvt. Don Quaid.

Jeff Hinkel, C.O.

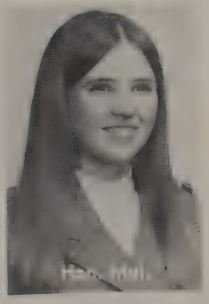

Cindi Meise

E Company

Bill Stephan, C.O.

Barb Parrish

First row, left to right: Hon. Maj. Barb Parrish; Cdt. SGT Andy Franklin; Cdt. 1/Lt. Bill Stephan. *Second row:* Cdt. SGT Dale Brownie; Cdt. PFC Richard Deweese; Cdt. SSG Jay McFarland; Cdt. PFC David Jackson; Cdt. PFC Blaine Hebert. *Third row:* Cdt. 2/Lt. Jesse Hinkel; Cdt. 1/SG Fred Stack; Cdt. MSG Sam Blakely; Cdt. PFC Bob Worthington; Cdt. SFC Mike Williams; Cdt. SSG Mike Walters; Cdt. SFC Guy Vaughn; Cdt. PFC Chris Boatwright; Cdt. PFC Carl Murphy; Cdt. PFC Jerry Neal; Cdt. SFC Bill Briden.

Rifle Team

Jan Williams

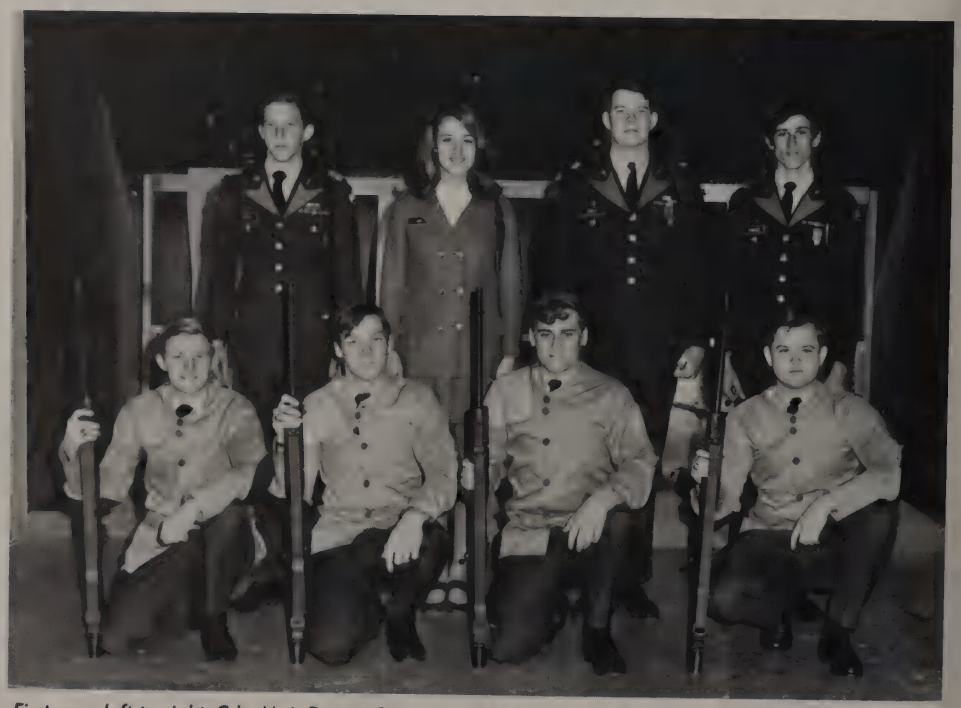

First row, left to right: Cdt. Maj. Dennis Sturgeon; Cdt. 2/Lt. Jerry Passmore; Cdt. SSG Charles Robertson; Cdt. Maj. Dan Nichols. *Second row:* Cdt. 1/SG Fred Stack; Hon. Maj. Jan Williams; Cdt. SGT Rick Engle; Cdt. Cpl. Jack Foster.

Drill Team

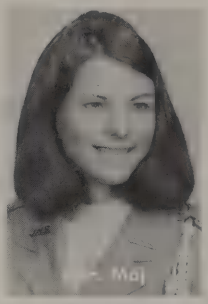

Melissa Starnes

First row, left to right: Cdt. Col. Fred Connally; Cdt. Cpt. John Battey. *Second row:* Cdt. CPL Frank Guzman; Cdt. MSG Sam Blakely; Cdt. 1/SG Darrell Fannin; Cdt. Maj. John Rodriguez; Cdt. SGT Bob Bracken. *Third row:* Cdt. Maj. Richard Prasil; Cdt. 1/SG Steve Lockhart; Cdt. 2/Lt. Gary Michaelson; Cdt. Cpt. Bill Ashenhart; Cdt. Maj. Jeff Hinkel; Cdt. SGT Mike Nix; Cdt. Cpt. Jesse Hinkel; Cdt. SGT Jim Jones; Cdt. Cpt. Mike Hurley.

Band

Margaret Edwards

Left to right: Cdt. PFC Butch Rifkind; Cdt. 1/Lt. Dan Nichols; Hon. Maj. Margaret Edwards; Cdt. SFC Mike Williams; Cdt. PFC Blaine Hebert; Cdt. CPl Jack Foster.

Classes

"People themselves alter so much that there is something new to be observed in them forever."

Austen

"There is no reason for a fish to be thirsty in a pond of water. And there is no reason for man to be miserable in life, because he is ... his own source of all energy, power, and beauty."

Maharishi Mahesh Yogi

1971

Seniors

Sure of their wings, proud of their span,
Fly off their individual branches;
Circle high around the tree and dive down
for a closer look at the narrow top limbs —
Mapping a course for flight:
Field ecology — to learn about the machinery of living;
Physics — exploring the complex laws
governing atom to energy;
Vocational shops, Government classes, Fine Art classes,
Plotting the landscape over which seniors soar.

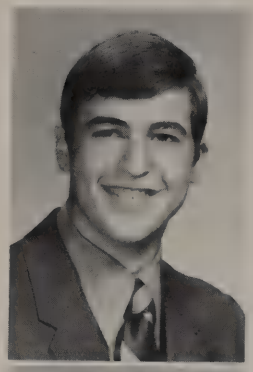

TOM ABATE
Ice Skating Club; Football; Key Club

GEORGE ADAMS
Art Service Club; Ice Skating Club

DAVID AGEE
Pan American Student Forum; Swimming

BOB AITKEN

MILDRED ALANIZ
Future Teachers; Future Homemakers; Art Service Club; Ice Skating Club; Health Careers Club

JEAN ABBEY
Ice Skating Club

LYNETTE ADAMS

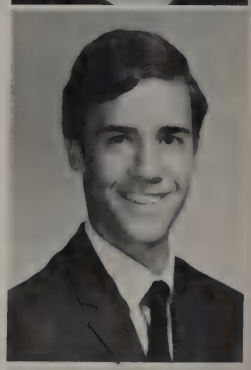

TONY AGUILAR
Golf; Bible Award

FRANK O. AKRIDGE, JR.
Student Council, Representative and Alternate; Deutscher Verein; Ice Skating Club; Football; Baseball; Letterman's Club; Sophomore and Junior Favorite Nominee; Key Club, President; Red Cross, Representative

BILL ALEXANDER
Student Council, Representative; Art Service Club; Ice Skating Club; Football; Track; Key Club

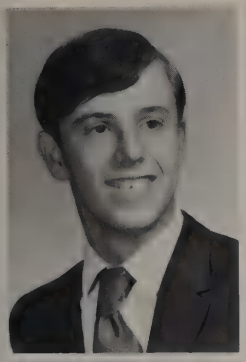

PHILIP ALLEN
Pan American Student Forum; Chess Club; R.O.T.C., "A" Company Executive Officer

MARDI ALLEY

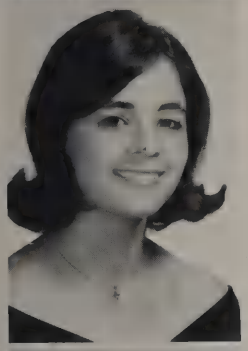

MARTHA P. ALVARADO

CINDY ANDERSON

CORBY ANDERSON

SCOTT ANDERSON
Student Council, Representative; Debate Club, Vice-President, Treasurer; Honor Roll; National Forensic League

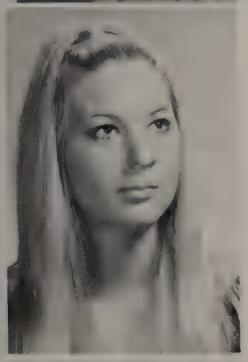

PAM ANDREWS
Library Service Club; Ice Skating Club

PAM ANELOSKI
Pan American Student Forum; Future Teachers; Art Service Club; Make-up Crew; Ice Skating Club; International Club; Girls' Choir, President

DEBORAH ANGLIN
Future Teachers; Junior Achievement; Ice Skating Club; International Club; Honor Roll; Homecoming Queen Nominee; National Merit Scholarship Semi-Finalist; Forensic Guild

ANGELIKA ANSLINGER
Student Council; Deutscher Verein; Concert Choir; Ice Skating Club; International Club; Health Careers Club; A.F.S. Exchange Student

Seniors Get . . .

DENNIS ARMON

PAULA ARNAULT
Student Council; Spanish National Honor Society

DONNA ARNOLD
Library Service Club

HARVEY ARNOLD
Ice Skating Club; Distributive Education; "Friendliest"

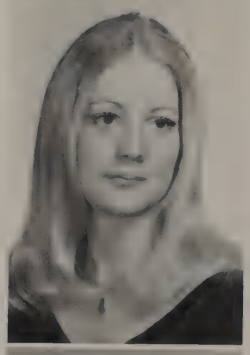

CLARE ARNQUIST
Art Service Club; Y-Teens; Red Cross, Representative

SCOTTI ASBURY
Student Council, Representative; Future Homemakers; Art Service Club; Concert Choir, Secretary; Ice Skating Club; Reb-belles; Sophomore Favorite Nominee; Senior Class Secretary; Musical *Pajama Game*

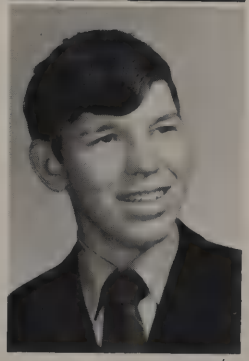

BILL ASHENHART
R.O.T.C. "C" Company Executive Officer; Drill Team; Chess Club, Secretary; Pan American Student Forum; Student Council Alternate

TEDDI AUSSICKER

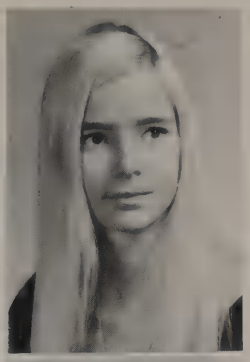

KAREN BABIN
Y-Teens; Ice Skating Club; Distributive Education; D.E.C.A., Historian

ROBERT BAIRD

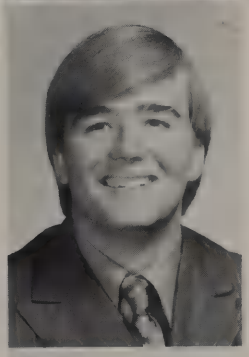

DEBRA BAKER
Pan American Student Forum; Future Teachers, Parliamentarian

JEFF BAKER
Latin Club; Math Club; Stage Band; All-City Band

. . . Right to Work

RONNIE BAKER

MIKE BALL

JANE BANKS

DAVID BARNES
Distributive Education

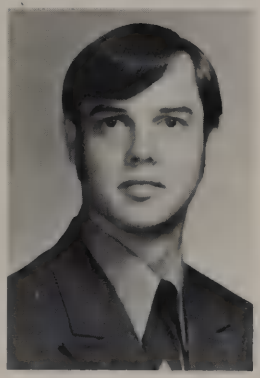

RANDY BARNES
Art Service Club; Ice Skating Club

RON BARRIER
Ice Skating Club, President; Football; Letterman's Club

THELMA JOYCE BATEMAN
Pan American Student Forum, Alternate District Representative; Future Teachers; Art Service Club; J.C.T.C.; Concert Choir; Musicals *Pajama Game, Oklahoma;* International Club; Rebelution; Red Cross, Representative, Alternate

DAVID BATTEY
Junior Achievement, President, Treasurer; Chess Club, Senior Member-at-Large; Orchestra; National Merit Scholarship Letter of Commendation

JOHN L. BATTEY
Chess Club; R.O.T.C., Drill Team

DOROTHY BATTLE

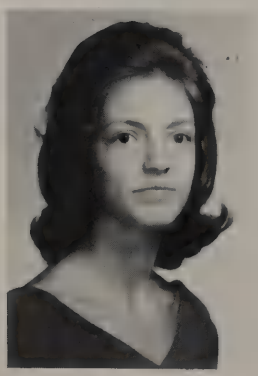

ILENE BEGGS

APRIL BENNETT
Student Council, Alternate; Future Homemakers; Ice Skating Club

DAVID BENSON
Band

KAREN BERNARD

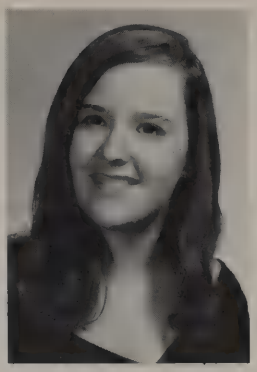

ALINA BETANCOURT

NORA BETANCOURT
Pan American Student Forum; Future Nurses

RICHARD A. BIFANO
Distributive Education; Honor Roll

WANDA BILLOPS
Pan American Student Forum; Math Club; Future Teachers; Office Assistants; Ice Skating Club; International Club

MARK RAYMOND BILLS

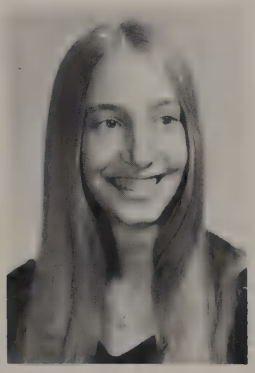

JUNE BILSBOROUGH
Reveille Staff, Distribution; Pan American Student Forum; Ice Skating Club

JOHN LANE BLACKBURN
Ice Skating Club; Football; Favorite Nominee

JAMES BLAKE

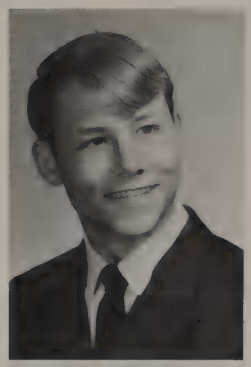

SAMMIE MALCOLM BLAKELY
R.O.T.C., Drill Team

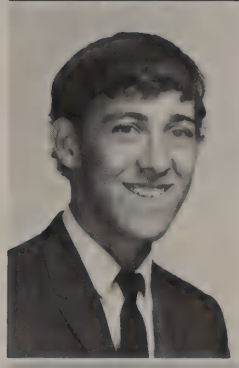

CARL BLUHM

LARRY BOERDER
Entre Nous; Art Service Club, Vice-President, Stage Manager; Concert Choir; Musicals *Music Man, Pajama Game;* Key Club; Bible Award

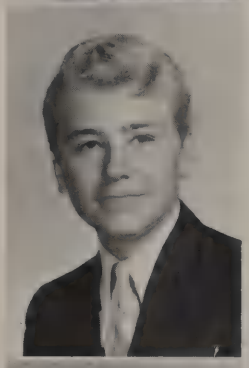

LINDSAY BORDEN
Student Council, Alternate; Football, Manager; Basketball, Statistician; Track, Manager; Letterman's Club; Honor Roll; Key Club

DENISE BOUNDS

"I wonder if I should tell her that her shorts are torn?"

JAMES MONTY BOULDIN
Ice Skating Club

MARILYN KAY BOX
Pan American Student Forum; Future Homemakers; Art Service Club; Girls' Choir; "B" Choir

ROBERT BOYCE
Football; Letterman's Club

JACK BRAGG, JR.
Library Service Club; Ice Skating Club

"I wonder if my wig really is coming off, or if it just feels as if it were."

CHARLES BRADFORD
Ice Skating Club

BETH BRANHAM
Student Council, Alternate; Entre Nous; English Guild; Future Homemakers; Art Service Club; Ice Skating Club

DAVID BRATCHER
Document Staff, Business Manager-Index Editor; English Guild, President; Future Teachers; Art Service Club; Ice Skating Club; International Club; All-Class Play *My Sister Eileen;* Health Careers Club; Forensic Guild

MIKE BRAUN

DONNA KAY BRECKNER
Latin Club, Praetor; Junior Achievement, President; Girls' Choir; Red Cross, Alternate

DEBBIE BRENNAN
Office Assistants; Distributive Education, Program Chairman

BECKY BREWER

BILL BRIDEN
Ice Skating Club; R.O.T.C., "B" Company

DOUG BRITTAIN
R.O.T.C., Medical Careers, Vice-President

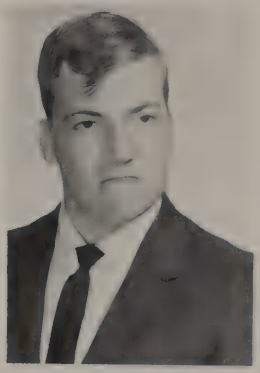

VICTOR BRYAN BROWN
Deutscher Verein

ARLENE BROWNIE
Deutscher Verein

SANDRA BROWNIE

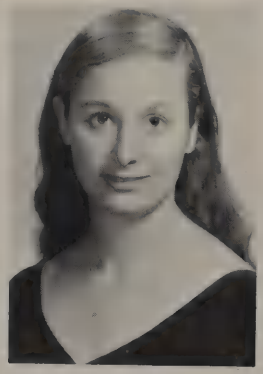

DEBBY BRUCE
National Honor Society; Latin Club, Dictator; Future Teachers; Future Nurses; Art Service Club; International Club; Reb-belles; Honor Roll; National Merit Scholarship Letter of Commendation

ROXANNE BUCY
Student Council, Representative; National Honor Society; Math Club; Ice Skating Club; Reb-belles, Manager; Honor Roll; Red Cross, Representative, Alternate

JEFFREY M. BURANDT
Pan American Student Forum; Band

MARGARET BURKHART
Entre Nous; English Guild

JANET E. BURLESON
Future Homemakers; Ice Skating Club

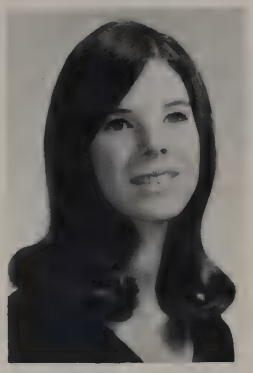

BECKY BURNETT
Student Council, Representative; National Honor Society; Ice Skating Club; Reb-belles, Captain; Honor Roll

"But the Devil made me do it."

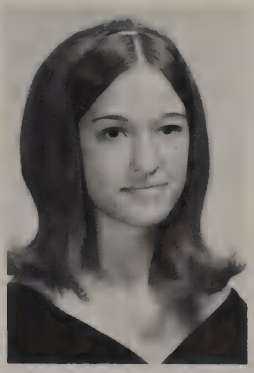

CYNTHIA BUTCHER
Student Council, Representative; Entre Nous; Future Teachers, Vice-President, Treasurer; Office Assistants; Art Service Club; Ice Skating Club; International Club; Girls' Swimming Team; Red Cross, Representative

BETH BUTTON
Student Council, Alternate; Entre Nous; English Guild; Drama Club; Art Service Club, Social Chairman; Makeup Crew

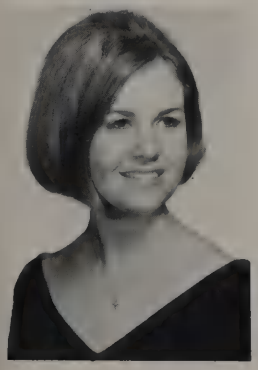

CATHY BYNUM
Student Council, Representative, Alternate; Quill and Scroll; *Reveille* Staff, Assistant Editor; Entre Nous; Clinic Assistants; Girls' Choir; Concert Choir; Ice Skating Club; Reb-belles, Lieutenant

MIKE CAIN
Football; Red Cross, Representative

MARK CANFIELD
Ice Skating Club

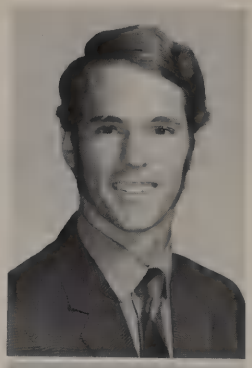

"Yes, you do have to be eighteen to get into THIS assembly."

CINDY CARRINGTON
Student Council, Representative; National Honor Society; Spanish National Honor Society; Pan American Student Forum; Future Homemakers; Reb-belles; Honor Roll

JAN CARROLL
National Honor Society; Entre Nous; Debate Club; Art Service Club; Honor Roll; Health Careers Club, Treasurer

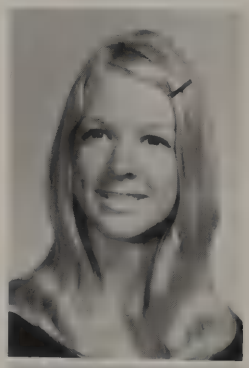

LINDA CARRUTH
Pan American Student Forum; Concert Choir; Swimming, Captain, Letterman; Bible Award; Musicals *Pajama Game, Oklahoma*

JIMMY CASS
Art Service Club; Make-up Crew; Ice Skating Club; Golf; Key Club; All School Play *My Sister Eileen*

LEESA CATO
Student Council, Representative, Alternate; Spanish National Honor Society; Pan American Student Forum, Historian; Reb-belles; Red Cross, Representative, Alternate

PAULA CHAMBERS
Quill and Scroll; *Document* Staff, Sophomore Class Editor, Student Life Editor; Pan American Student Forum, Secretary; Art Service Club; Ice Skating Club

MIKE CHASE

MIKE CHEAKAS

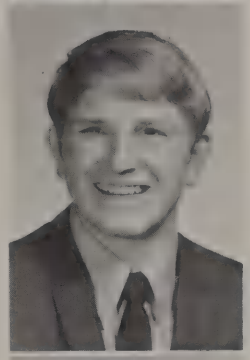

MARK CHILDERS

SYLVIA CHITWOOD
Pan American Student Forum; Art Service Club; Makeup Crew; Ice Skating Club; Orchestra, President, Secretary

KAY CHURCHMAN

"But I followed the instructions to the letter."

"Ourselves a Source of Life Advancing"

— Terry Russell

STEVE CLARK
Student Council, Representative; Deutscher Verein; Basketball; Baseball; Key Club

JACK CLEAVELAND
Student Council, Representative; National Honor Society, Vice-President; "Most Likely to Succeed"; Senior Class President; Key Club, Treasurer; National Merit Scholarship Letter of Commendation

MARY COBER
Entre Nous; Art Service Club; International Club

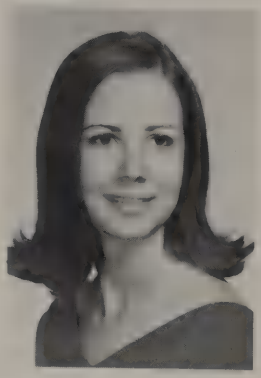

JANIS COCKRELL
Reveille Staff, Cartoonist; Latin Club; Art Service Club; Stage Crew; Red Cross; Girls' Choir; Rebelaires

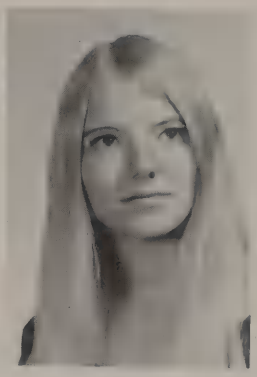

CAROLYN COLLIER
Ice Skating Club

JOHN COLLINS
National Honor Society; Science Club; Art Service Club; Chess Club; Honor Roll

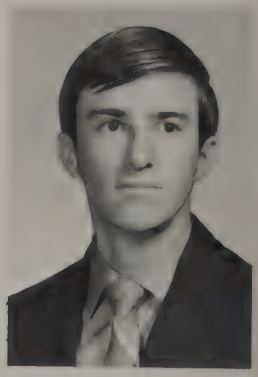

JIM CONAWAY
Art Service Club; Ice Skating Club; International Club; Football

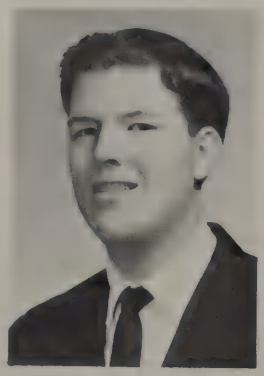

FRED CONNALLY
Latin Club; Math Club; Science Club; R.O.T.C., Battalion Commander; Honor Roll; Health Careers Club

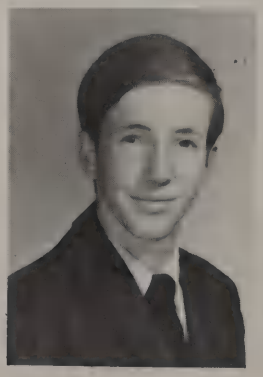

MARK CONNER
R.O.T.C.

KATHY CONNOLLY
Pan American Student Forum; Future Teachers; Clinic Assistants; Ice Skating Club

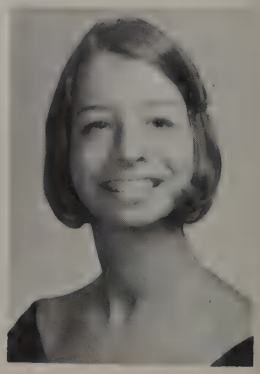

YOLANDA CONTRERAS
Pan American Student Forum; International Club

DALE COOK
Student Council, Alternate; English Guild; Art Service Club; Red Cross, Alternate

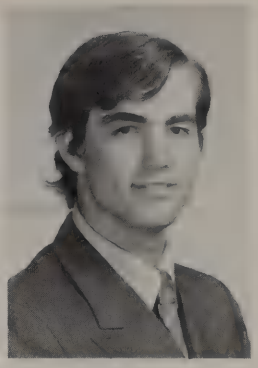

DENISE COOK

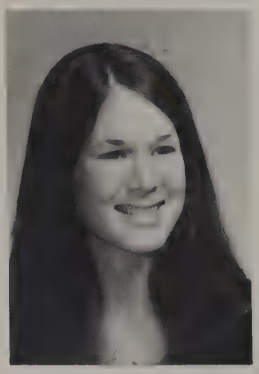

JAN COOK
National Honor Society; Future Homemakers; Ice Skating Club; Reb-belles

PAT COOMEY
Pan American Student Forum; Distributive Education; R.O.T.C.

HAROLD COREY
Ice Skating Club

GARY L. COX

JEFFREY ALBERT COX
Reveille Staff, Assistant Sports Editor; Entre Nous; La Coterie; Ice Skating Club

HOWARD CRENSHAW

MARY THERESA CRIST
Student Council, Alternate; Pan American Student Forum; English Guild; J.C.T.C.; International Club; Swimming; Honor Roll; Red Cross

STEVE CROCKER
Document Staff, Sophomore Class Editor

TOMMY CROOK
Pan American Student Forum; Ice Skating Club; Band; Health Careers Club

VICKI CROZIER
Library Service Club

CINDY CRUMP
Office Assistants; Library Service Club; Ice Skating Club; Girls' Choir

Seniors

"You mean there is no Great Pumpkin?"

SHARON CRUSE
Pan American Student Forum; Future Teachers; Y-Teens; International Club

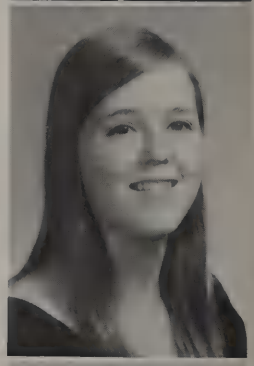

CAROL ANN CUNNINGHAM
Pan American Student Forum; Math Club; Science Club; Future Teachers; Office Assistants; Honor Roll

RICK CURRIN

TRICIA DABNEY

PHILLIP DACEY
Ice Skating Club

PATRICIA DAILY

"I know you like my dress, but this is ridiculous."

LARRY DALE
Ice Skating Club; Football

BETSY DAMERON
Student Council, Alternate; National Honor Society; English Guild; Latin Club; Debate Club

MARY THERESE D'AVIGNON
National Honor Society; Entre Nous; English Guild, Social Chairman; Drama Club; Art Service Club, Set Co-Ordinator, President; Ice Skating Club; International Club; Chess Club; Honor Roll; "Most Creative"; National Merit Scholarship Letter of Commendation; Rebelaires

DENNIS DAVIS

"Old King Cole was a merry old soul?"

Seniors Like to . . .

MICHAEL E. DAVIS
Latin Club; Ice Skating Club; Football; Honor Roll

RITA DAVISON

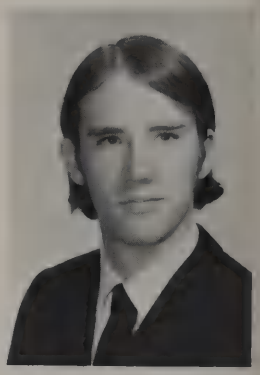

NOEL DEIS
Concert Choir

STEVE E. DELANO

DONNA DENISE

SANDY DENISON

HARVEY DENTON

JOYCE DENTON

MIKE DERRICK
Ice Skating Club; Tennis

DIANE DeWIT
Pan · American Student Forum; Art Service Club; Ice Skating Club; Red Cross, Representative, Alternate

SCOTT DeZONIA
Pan American Student Forum; Ice Skating Club; Swimming; Key Club

SHARON DICKERSON
Reveille Staff, Amusement Editor; English Guild; Drama Club; Future Teachers; Choralettes

. . . Play Around

VICKI DICKERSON
Pan American Student Forum; Future Homemakers; Future Teachers; Office Assistants; Y-Teens; Ice Skating Club

TED DILLARD
Student Council, Alternate; Ice Skating Club; Football; Letterman's Club

BRYAN DIXON

PANSY DODSON
Student Council, Alternate; English Guild; Drama Club; Art Service Club; Forensic Guild

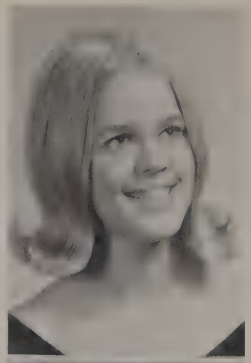

CAROLYN DORSEY
National Honor Society; Entre Nous; Future Teachers; Art Service Club; Concert Choir, Treasurer; Reb-belles; Honor Roll; Musicals *Pajama Game, Oklahoma*

LARRY DUNHAM

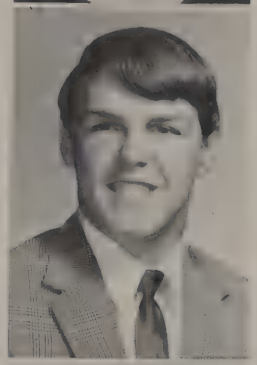

DEBBIE DUSTIN
Future Homemakers; Future Teachers; Distributive Education; D.E.C.A., Treasurer

MIKE DYE
Debate Club

LINDA DYKES
Future Teachers

CLARKE EATON
Ice Skating Club; Football; Baseball; Letterman's Club; Key Club

DONNA EBERLY
Future Teachers; Ice Skating Club

GAIL EBERLY
Future Teachers, Vice-President; Art Service Club; Girls' Choir

NANCY EDGAR
Ice Skating Club; Distributive Education

GEORGE EDWARDS
Thespians, Parliamentarian; Drama Club; Entre Nous; Ice Skating Club; Red Cross; Forensic Guild

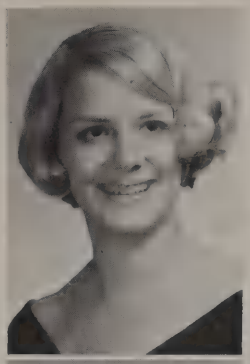

MARGARET EDWARDS
Spanish National Honor Society; Pan American Student Forum; International Club; R.O.T.C., Sponsor; Bible Award; Red Cross, Representative, Alternate

MICHAEL EDWARDS

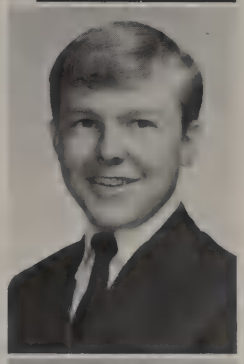

SCOTT EKBLAD

WENDEL ELLIOTT
Ice Skating Club; Football; Track; Letterman's Club

DOROTHY ELLIS

LINDA ELLISON
Pan American Student Forum; Future Homemakers; Future Teachers; Art Service Club; Ice Skating Club; International Club; Reb-belles; Choralettes; Red Cross, Representative

TERESA ELSON

RICHARD ERSKINE
Ice Skating Club; Key Club; Student Council, Alternate

ELVIRA ESTRADA

REGINA EVENSON

PATTI FAIN
Pan American Student Forum; Drama Club; Future Homemakers; I.B.M. Assistants; Y-Teens; Ice Skating Club

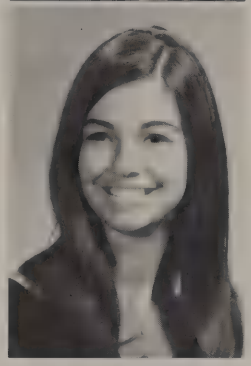

ELAINE FLOOD

DENISE FLORES
Art Service Club; Ice Skating Club; Distributive Education

HARLAN FLYNN

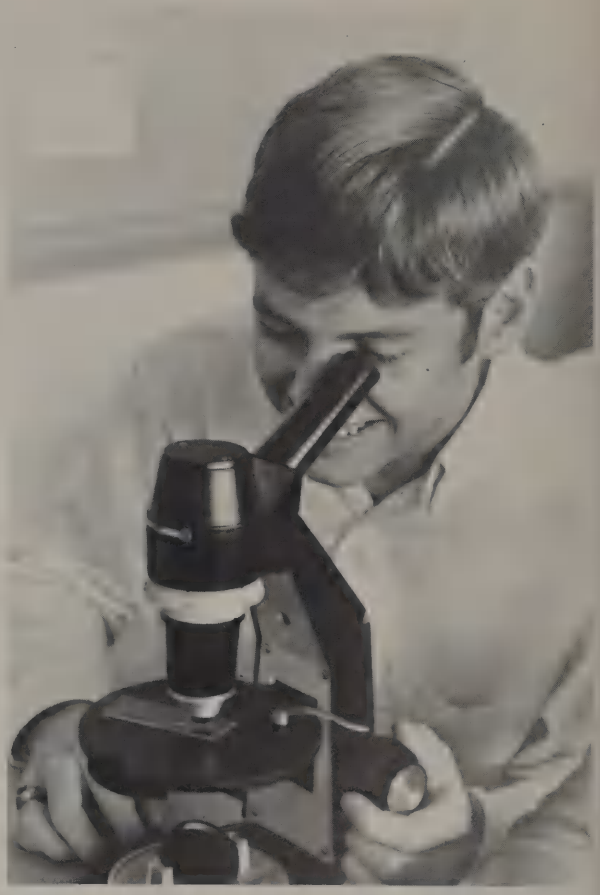

"There are Bob and Carol, but where are Ted and Alice?"

RUDY FLORES
Student Council, Representative; Spanish National Honor Society; Football; Key Club

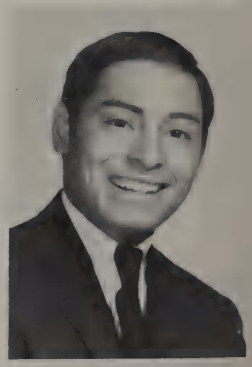

CATHY JANE FOGLE

DEBBIE FOLSOM
Student Council, Representative; National Honor Society; Spanish National Honor Society; Pan American Student Forum; Ice Skating Club; Reb-belles; Cheerleader; Sophomore and Junior Favorite Nominee

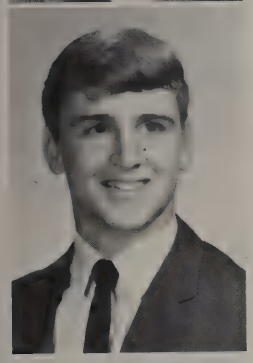

J. BRENTE FRANCIS
Ice Skating Club

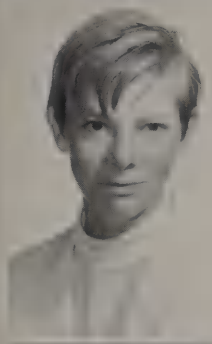

ALVIN FREE

JOHN RANDALL FREEMAN
Thespians; Pan American Student Forum; Art Service Club; Concert Choir, Vice-President; Makeup Crew; Ice Skating Club; Football; Letterman's Club; All Class Play *My Sister Eileen;* Musicals *The Music Man, Pajama Game, Oklahoma*

TIM FREEMAN
Latin Club; Math Club; Art Service Club; Ice Skating Club; "Most Creative"; Red Cross

DEBBIE FORSHAW

VALERIE FRANCIS

"Oh my gosh, I just saw Ted and Alice!"

BRIAN FREIS

MIKE FRYAR

KEVIN FUESS
Health Careers Club

KATHY GARCIA

Seniors

ROBERT GARCIA
Ice Skating Club; Band; Red Cross, Representative, Alternate

"Do you really think I believe that you have film in that camera?"

ELAINE GARDNER
Student Council; Ice Skating Club

PAULA GARMON
Drama Club; Y-Teens; Ice Skating Club

DIANE GARRISON

LINDA GARRISON
Student Council, Alternate; National Honor Society; Entre Nous; Future Homemakers; Rebbelles; Honor Roll; Rebelaires; Girls' Choir; Red Cross, Representative, Alternate; Forensic Guild

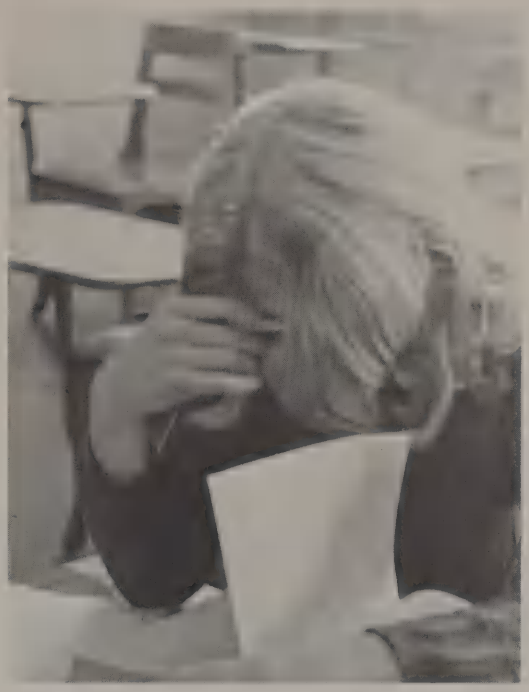

"How can I be expected to do new math with an old math mind?"

MYRON GEE
Football

LESLIE GEIBEL

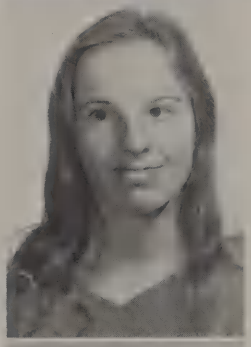

NANCY GENNAN

RUSTY GEORGE
Student Council, Representative, Alternate; Pan American Student Forum; Concert Choir, Vice-President; Swimming; Musicals *The Music Man, Pajama Game, Oklahoma*

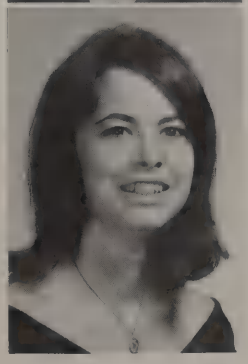

CYNTHIA L. GIDDENS

RICHARD GIDDINGS
Entre Nous; Art Service Club; Concert Choir; Ice Skating Club

THOMAS ALEXANDER GILBREATH
Student Council; Ice Skating Club; Football; Track; Letterman's Club; Key Club; All School Play *My Sister Eileen*

Seniors Enjoy . . .

SUSAN GILMORE

LUC GOEMANNE
Drama Club; Tennis; Forensic Guild

SHELLEY GOOD
Student Council, Representative; Entre Nous; International Club

JIM GOODSELL

PAMELA RENEE GOODSTEIN
Student Council, Representative; Thespians, Secretary; Entre Nous; English Guild; Drama Club, Secretary; Concert Choir

GAYLE GRAY
Latin Club; Office Assistants; Ice Skating Club; Distributive Education, Social Chairman

VICKI GREEN

LINDA GREENWALT
Distributive Education; D.E.C.A., Secretary

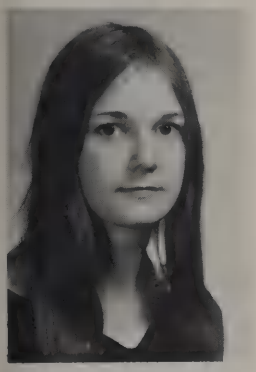

JESSIE GREER
Reveille Staff; Pan American Student Forum; English Guild; Art Service Club; International Club

PAMELA GROOM
English Guild; Future Teachers; Art Service Club; Red Cross

. . . the Out of Doors

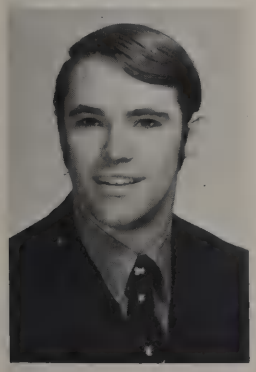

DENNIS HAGAR

RICHARD HAGG

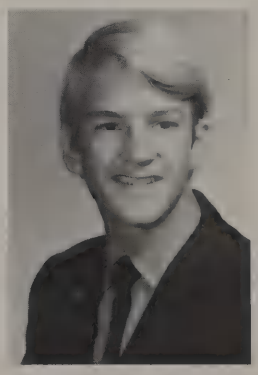

DAVID HAGOOD

STEVE HAHN
Student Council, Alternate; Pan American Student Forum; Math Club; J.C.T.C.; Ice Skating Club; Cheerleader

LOU HALEY
Pan American Student Forum; Future Homemakers; Clinic Assistants; Ice Skating Club; International Club; Reb-belles

EVE HANCOCK
Pan American Student Forum; Future Homemakers; Office Assistants; Y-Teens

REUEL DEAN HANKS
Swimming

DIANN HARGETT

KAY HARPER

JOY HARPER

CHIP HARRIS
Tennis

DON HARRISON
Math Club; Library Service Club; Chess Club; Orchestra, Vice-President; R.O.T.C. Staff

MARY EVELYN HART
National Honor Society; Entre Nous; Concert Choir; Honor Roll; Musicals *Pajama Game, Oklahoma*

THERESA HASLETT
Art Service Club; International Club; Chess Club; Language Lab Assistant

BILL HASSE
Distributive Education; D.E.C.A.

EMORY E. HATCHER
Football; Ice Skating Club

VICTOR HAWKINS
Student Council; Library Service Club; Chess Club; Red Cross

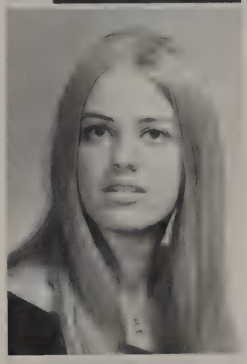

CYNTHIA SUE HEABERLIN
Student Council, Representative, Alternate; *Document* Beauty; Entre Nous; La Coterie; Art Service Club; J.C.T.C.; Makeup Crew; Ice Skating Club; International Club; Junior Favorite Nominee; Homecoming Queen Nominee

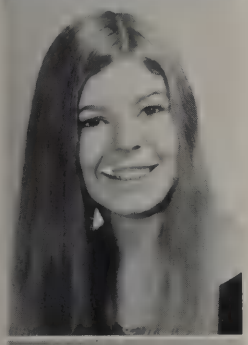

VERONICA HEAP

MICHELLE HEATH
Drama Club; Art Service Club; Makeup Crew

CYNTHIA HEDRICK
English Guild; Future Teachers: Rebelaires

DAVID HEFNER
Pan American Student Forum; Ice Skating Club

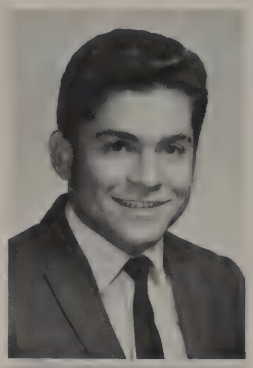

CARMEN HERNANDEZ
Ice Skating Club

ANGIE HERNANDEZ

SCOTT HERRBOLD

JESSIE HERRING

Seniors

PATTI HICKERSON

"How many more fingers do I have to move before you can identify me?"

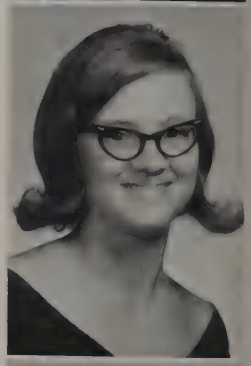

CAROLYN HICKS

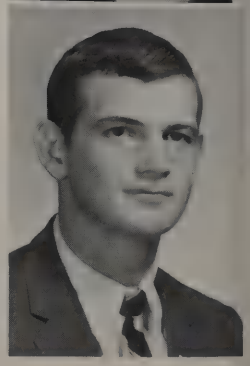

BILL HILL
Ice Skating Club; Football; Baseball; Letterman's Club

BRAD HILL

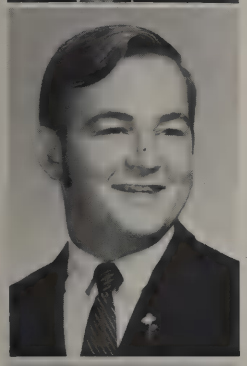

JEFF HINKEL
Student Council, Alternate; Pan American Student Forum; Art Service Club; Concert Choir; Ice Skating Club; R.O.T.C., "D" Company Commander, Rifle Drill Team; Musicals *Pajama Game, Oklahoma*

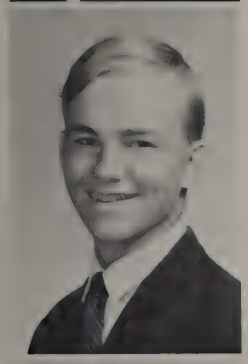

JESSE SHERIDAN HINKEL
Latin Club; Art Service Club; Concert Choir; Ice Skating Club; R.O.T.C., Company Executive Officer, Drill Team; Red Cross, Representative; Musicals *The Music Man, Pajama Game, Oklahoma*

CARLA HODGES

JAMES E. HODGES
Art Service Club; Ice Skating Club; R.O.T.C.

GALE C. HOLMBERG
Latin Club; Ice Skating Club

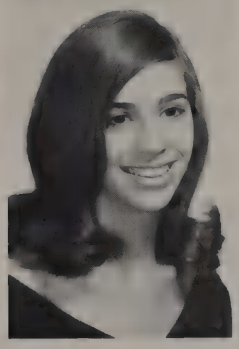

CINDI HOLMES
Office Assistant; Art Service Club; Ice Skating Club

NEIL HOPKINS

Seniors

COLLEEN HOPPER
English Guild; Latin Club; Future Teachers; Rebelaires

DEBBIE HORN
Red Cross

Express . . .

STEVE HORTON
Chess Club, President; Orchestra; Band

MOLLY HOUSTON
Thespians, Vice-President; English Guild; Drama Club, Vice-President; Art Service Club; Ice Skating Club; Concert Choir; Makeup Crew; All Class Play *My Sister Eileen;* Musical *Pajama Game;* Forensic Guild

JERI HOWELL
Entre Nous; Pan American Student Forum; Y-Teens; Ice Skating Club

KRISS HUDSON

TERESA HUDSON
English Guild; Art Service Club

PAT HUDSPETH
Student Council, Representative; *Document* Staff, Advertising Manager; Ice Skating Club

CECILIA HUEY
English Guild; Future Homemakers; Future Teachers; Art Service Club

. . . Varied Emotions

CATHY HUMPHREY
Student Council, Representative, Alternate; Pan American Student Forum; Drama Club; Ice Skating Club

PAUL HUNNICUTT
Entre Nous; All Class Play *My Sister Eileen*

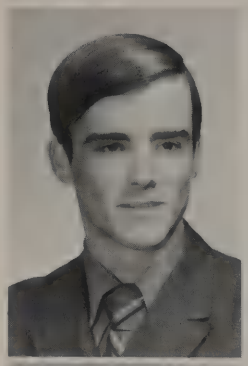

MIKE HURLEY
R.O.T.C.

ALAN JACKSON
Ice Skating Club

JENNY JACKSON
National Honor Society; Thespians, Vice-President; *Document* Staff, Copy Writer; English Guild, Vice-President; Drama Club; Debate Club; Art Service Club; Concert Choir, Social Chairman; Honor Roll; Musicals *Pajama Game, Oklahoma, My Sister Eileen,* Student Director

ELLEN JACOBS
Student Council, Representative; National Honor Society; Entre Nous; Drama Club; Debate Club; Makeup Crew; Honor Roll; Forensic Guild

MARK JACOBSON
Quill and Scroll; *Document* Staff, Head Photographer; Ice Skating Club; Key Club

"If we try real hard, I bet we can sweep the whole school away."

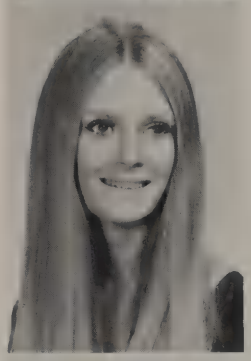

NANCY JARDINE

JILL JAY
Reb-belles

LINDA JENKINS
Student Council, Alternate; Spanish National Honor Society; Pan American Student Forum; Ice Skating Club; Drama Club; Art Service Club; Honor Roll

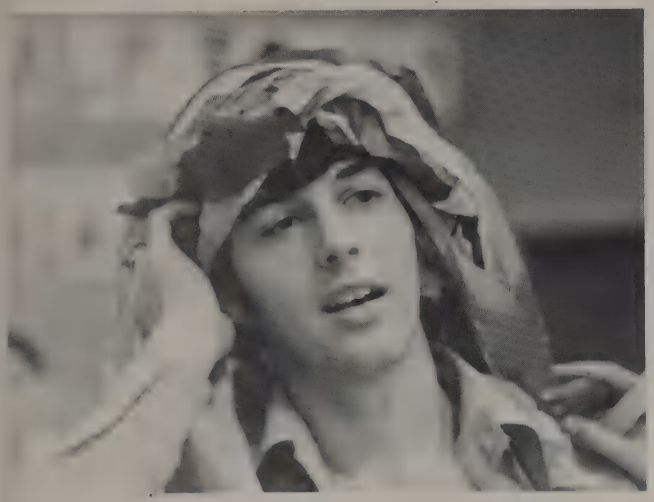

"I came back . . ."

BOB JOHNSON

MARK L. JOHNSON
Pan American Student Forum; Art Service Club

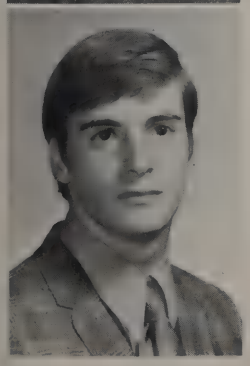

MIKE JONES
Ice Skating Club; Football; Track; Letterman's Club

BILL JENSEN

BILL JOHNSON
Ice Skating Club; Golf

GLYNNE JOHNSON
Art Service Club; Ice Skating Club

JANET JONES
Future Homemakers

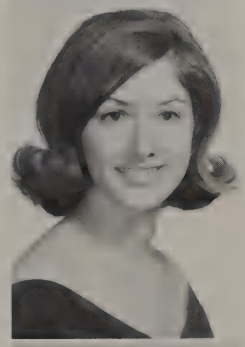

NANCY JONES
Pan American Student Forum; Concert Choir; Ice Skating Club; Reb-belles; Rebelaires; Musicals *Pajama Game, Oklahoma*

"Does this mean we're pinned?"

SUSAN JONES
Student Council, Alternate; Red Cross, President; Health Careers; Library Service Club

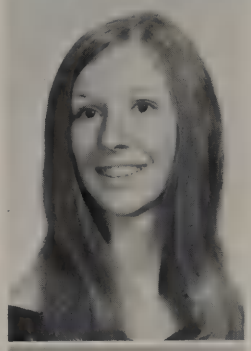

DELL JORDAN
Pan American Student Forum; Future Teachers; Art Service Club; Ice Skating Club

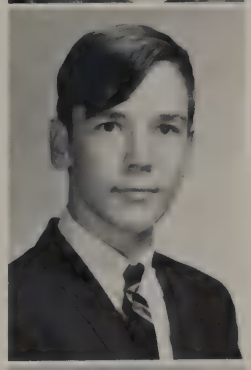

JAMES JORDAN

Seniors

KAY KARECHI
Honor Roll

Dimple

I told you she went to T.J. but you wouldn't believe me.

Hen

VICKI KEATHLEY
Art Service Club; Concert Choir; Ice Skating Club; Rebelution; Choralettes

JIM KEFFER
Student Council, Representative; Ice Skating Club; Key Club; Football

LINDA MARIE KELCH
Office Assistants; Art Service Club; Forensic Guild

MINA KELLY
Pan American Student Forum; National Merit Scholarship Letter of Commendation

MIKE KIDD

SANDRA K. KING
Student Council, Alternate; Future Teachers; Future Nurses; Clinic Assistants; Office Assistants; Red Cross, Alternate

VIKKI KING
Future Homemakers

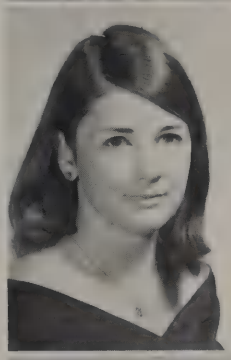

JAMES KNUTH

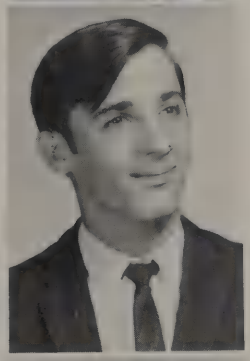

KATHY KOGER
Concert Choir; Ice Skating Club; Red Cross, Representative; Musical *Pajama Game*

"Who says I can't pat my head and rub by stomach?"

"Does this mean we're pinned?"

SUSAN JONES
Student Council, Alternate; Red Cross, President; Health Careers; Library Service Club

DELL JORDAN
Pan American Student Forum; Future Teachers; Art Service Club; Ice Skating Club

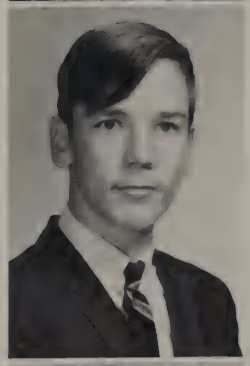

JAMES JORDAN

Seniors

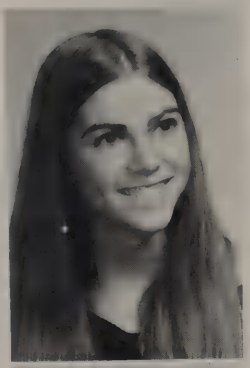

KAY KARECHI
Honor Roll

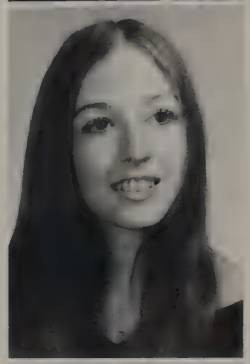

VICKI KEATHLEY
Art Service Club; Concert Choir; Ice Skating Club; Rebelution; Choralettes

RANDY KEELS

JIM KEFFER
Student Council, Representative; Ice Skating Club; Key Club; Football

LINDA MARIE KELCH
Office Assistants; Art Service Club; Forensic Guild

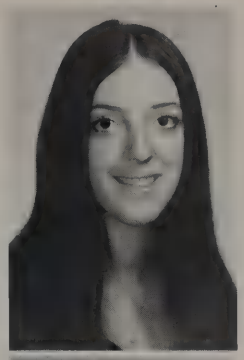

MINA KELLY
Pan American Student Forum; National Merit Scholarship Letter of Commendation

MIKE KIDD

SANDRA K. KING
Student Council, Alternate; Future Teachers; Future Nurses; Clinic Assistants; Office Assistants; Red Cross, Alternate

VIKKI KING
Future Homemakers

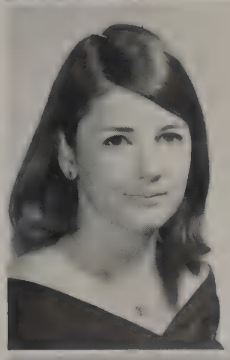

JAMES KNUTH

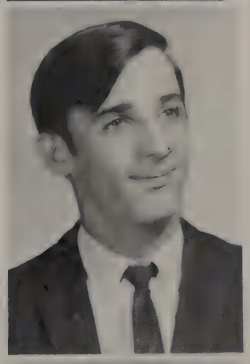

KATHY KOGER
Concert Choir; Ice Skating Club; Red Cross, Representative; Musical *Pajama Game*

"Who says I can't pat my head and rub by stomach?"

Rebels

LINDA L. KOMDAT
Pan American Student Forum; Future Teachers; Clinic Assistant; Library Service Club; Y-Teens; Ice Skating Club; Red Cross, Alternate

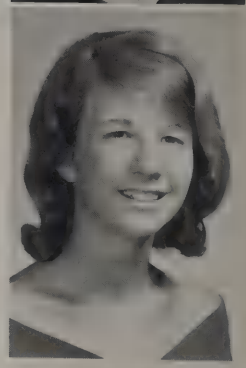

THERESA KRAGE
Art Service Club

MARK KRAUSS

JOHN KREIS
Pan American Student Forum; Future Nurses; Ice Skating Club; Chess Club; Swimming

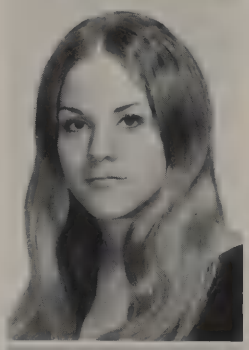

PAM KRUSZ
Future Homemakers; Y-Teens; Ice Skating Club; *Document* Beauty Semi-Finalist

CAROL KUCERA
National Honor Society; Quill and Scroll; *Document* Staff, Organizations Editor, Editor-in-Chief; Latin Club; Art Service Club; Ice Skating Club; Honor Roll

Prepare for . . .

. . . Football

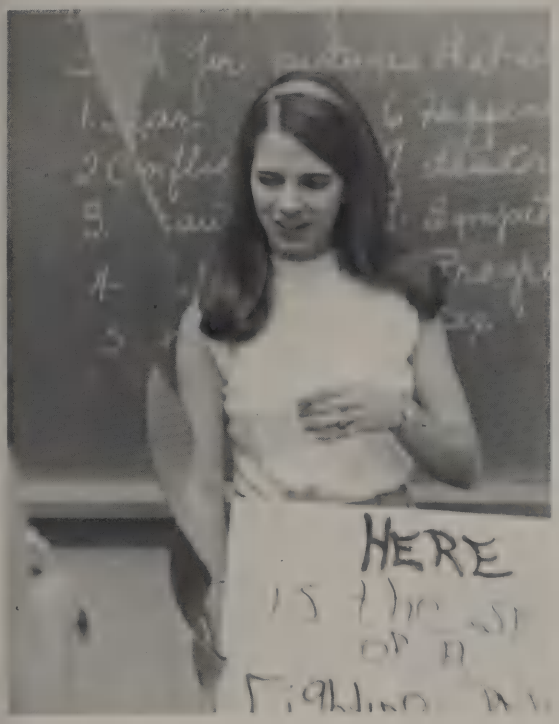

CHARLEY KUERS

Games

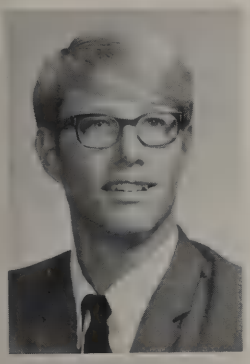

JACK KYLE

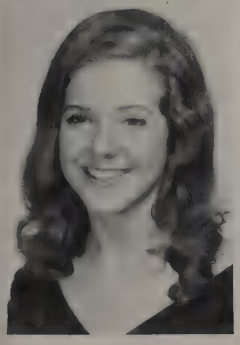

MARY-KATE KYSER
Thespians; Latin Club; Drama Club, Treasurer; Art Service Club; Ice Skating Club; Forensic Guild; Musicals *Pajama Game, Oklahoma;* All Class Play *My Sister Eileen*

ROBERT LADDUSAW
Orchestra; Band, Region Band

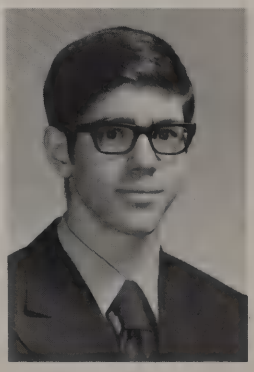

DAVID LAMB
Tennis

SUSAN LAMB

TOM LAMBE
Student Council, Alternate; Ice Skating Club; Football; Baseball; Letterman's Club

ALBERT LAREDO
Spanish National Honor Society; Pan American Student Forum, President; Concert Choir, President, Vice-President; R.O.T.C., Company Commander, Battalion Executive Officer; "Most Dependable"; All-Region Choir

PAM LARSON
Student Council; Office Assistant; Art Service Club; Ice Skating Club

PEPPE LAVADENZ

JOHNNY LAYNE
Art Service Club; Swimming; Letterman's Club

FRED LEAK
Science Club; Art Service Club; Ice Skating Club; Chess Club

JANE LEE
Pan American Student Forum; Ice Skating Club; Choralettes

DIANE LELAND
Entre Nous; Pan American Student Forum; Future Teachers

CHRIS LEMBERG
Ice Skating Club; Football; Track; Letterman's Club

JEAN LEWIS
Health Careers Club; Art Service Club; Ice Skating Club; Bible Award; Rebelaires

JOE LINDSEY
Pan American Student Forum; Junior Achievement; Ice Skating Club; Baseball

NORA LING
Document Beauty Semi-Finalist; Office Assistant; Ice Skating Club; Junior Favorite Nominee

CYNTHIA LISK

DAVID LIVELY
Latin Club; Math Club; Science Club; Honor Roll; National Merit Scholarship; Chicago National Youth Conference on the Atom

PAM LOGAN
Pan American Student Forum; Future Homemakers; Clinic Assistant; Art Service Club; Make-up Crew; International Club; Reb-belles; Red Cross, Representative

PAUL LONDENBERG
Ice Skating Club

DENNIS LORCH
National Honor Society; Latin Club; Math Club; J.C.T.C.; Orchestra

MARGARET LORD
Pan American Student Forum; Clinic Assistant; Art Service Club; Ice Skating Club

MELINDA LOVINGOOD
Latin Club; Art Service Club; Ice Skating Club

THOMAS W. LUCAS
Student Council, Representative; "Wittiest"; J.C.T.C.; Ice Skating Club; Senior Class Vice-President

DAVID LUCIUS
Band; Basketball

NANCY LYON

Seniors

CATHY MABEE
Band, Secretary

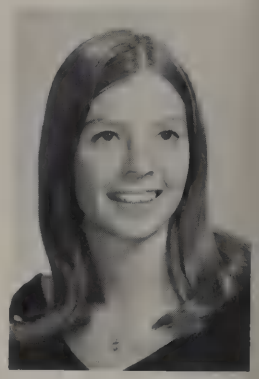

"Only two more dots to connect and the picture will be finished."

MARY MacCAMMON

RODNEY MacDONALD
Cheerleader

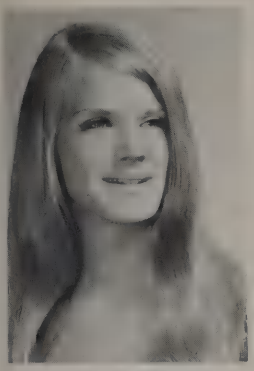

SALLIE MACK

JIM MacPHEARSON

DEBBIE MAEHR
Pan American Student Forum; Art Service Club; Junior Achievement, Vice-President

Seniors

LAURA MAGEE
Drama Club; Makeup Crew; Ice Skating Club; Reb-belles, Chaplain; Girls' Choir; Rebelaires

MARK MAHAFFEY

ROBERT MAHONEY
Student Council, Chaplain; Deutscher Verein; English Guild; Ice Skating Club; Track; Key Club; Football

CHARLES MANGAN
Reveille Staff; Spanish National Honor Society; Pan American Student Forum; Ice Skating Club

"When they say they want you in the office, they're not kidding."

GREG MANLEY

CHARLOTTE KAY MANNON

SCOTT MANTON
Concert Choir; Band, Region Band

Seniors

BILL MARCELLUS
National Honor Society; Latin Club; Ice Skating Club; Basketball; Track; Letterman's Club; Honor Roll; Key Club, Vice-President

NATHAN MARGOLIS

GREG MARSHALL
National Merit Scholarship Semi-Finalist

BOOTS MARTIN

DEBORAH MARTIN
Future Homemakers; Art Service Club; Y-Teens; Concert Choir; Ice Skating Club; Rebelaires, Social Chairman; Rebelution

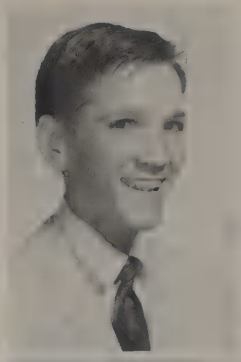

ROBERT MARTIN

SHEILA MARVIN

BILL MARX
Ice Skating Club; Football; Track

JACK MASHBURN
Student Council, Representative, Alternate; Pan American Student Forum; Library Service Club, President; Art Service Club; Ice Skating Club; Concert Choir, Treasurer; Bible Award; Musicals *The Music Man, Pajama Game, Oklahoma*

DANIEL MAVRIDIS
Ice Skating Club

Seniors

"Believe it or not, there will be flowers growing here tomorrow."

TERRY MAXFIELD

MICHAEL JOHN MAYES
Student Council; Band; Football

"Air pollution? All I see is a big black cloud."

JONNY MAYERS
Pan American Student Forum; Ice Skating Club; Football; Track; Letterman's Club

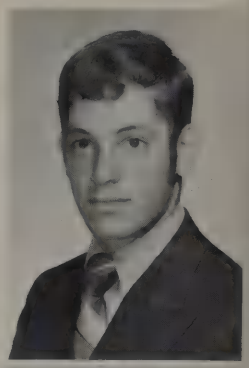

LESLIE McBRIDE
Student Council, Sophomore and Senior Member-at-Large; National Honor Society; *Reveille* Staff, Editor; Entre Nous; Future Homemakers; Ice Skating Club; Reb-belles, Lieutenant; "Most Dependable"; Sophomore Favorite Nominee; Language Lab Assistant

PAT McCASKILL
Basketball; Baseball

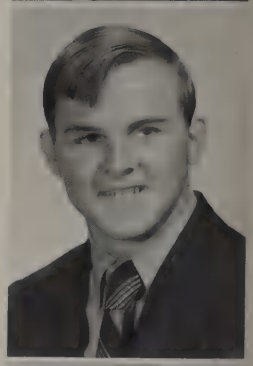

WILLIAM McDONALD
National Honor Society; Deutscher Verein; Ice Skating Club; Football; Letterman's Club; Honor Roll; Key Club

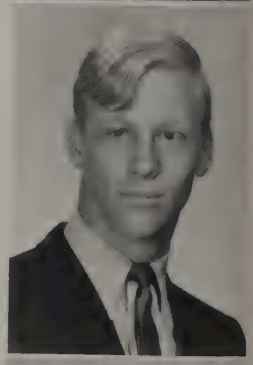

JAY McFARLAND
R.O.T.C.

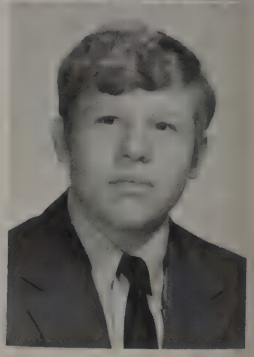

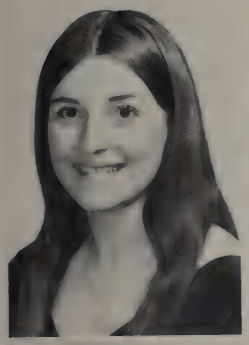

LINDA McGREGOR
Pan American Student Forum; Future Teachers; Ice Skating Club

BARBI McINTIRE
Health Careers Club; Art Service Club; Ice Skating Club; Reb-belles

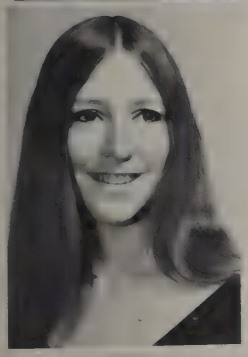

MARY McKINNEY
English Guild; Drama Club; Art Service Club; Makeup Crew

JULIE McNAIR

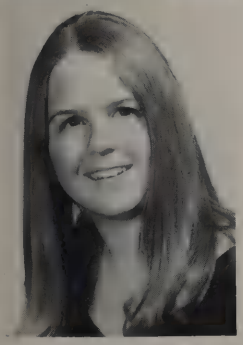

VIRGINIA McNICHOLS
Future Nurses; Art Service Club; Bible Award

"So what's wrong with capital punishment?"

Seniors

JIM McNALLY

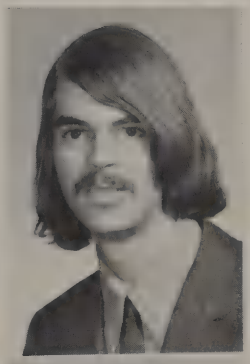

KEVIN CHRISTOPHER McQUIRK
Library Service Club; J.C.T.C.; Concert Choir; Musicals *The Music Man*, *Pajama Game*

LEE MEADOR

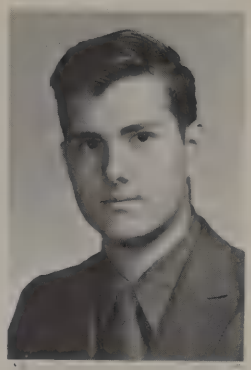

CINDI MEISE
Student Council, Alternate; Pan American Student Forum; Future Homemakers; Future Teachers; Office Assistant; Art Service Club; Ice Skating Club; R.O.T.C., Sponsor

PAT METTEN

PAM METZ
Student Council, Representative, Alternate; Entre Nous, President; Math Club; Art Service Club; Ice Skating Club; International Club; Honor Roll

ALICE MEZA
Spanish National Honor Society; Pan American Student Forum; Future Teachers

JAMES A. MILLER
Student Council, Alternate; Pan American Student Forum; J.C.T.C.; Ice Skating Club; Football

CAS MILNER
Student Council, Vice-President, Representative, Alternate; "Best All-Around"; Science Club; Art Service Club; Key Club; Forensic Guild

FRANK MONGARAS

DAVID MOORE

RICK MOORE
Reveille Staff; Ice Skating Club; Golf, Captain; Letterman's Club; All Class Play *My Sister Eileen*

KATHY MORGAN

MIKE MORGAN

RICHARD MORGAN
Pan American Student Forum; Science Club

JACLYNN MORRIS

PATRICIA MULLINS
Student Council, Representative; Clinic Assistant; Art Service Club; Concert Choir; Rebbelles; Honor Roll; Musical *Pajama Game*

KATHY MUNSELL

RICHARD MUNSON
Art Service Club; Concert Choir; Ice Skating Club; Musical *Oklahoma*

NANCY MURPHY
Drama Club; Art Service Club; Makeup Crew; Concert Choir; Choralettes; Musical *Oklahoma*

NEIL MURPHY

CYNTHIA J. MURRAY
Future Teachers; Ice Skating Club; Choralettes

Senior Girls . . .

NOMA NARAINE

ELIZABETH ANN NAUGHTON
Art Service Club; Office Assistant

AVA MARIA NAVARRETE

JUDY KAY NAYFA
Office Assistant; Library Service Club; Ice Skating Club; Red Cross Representative, Alternate

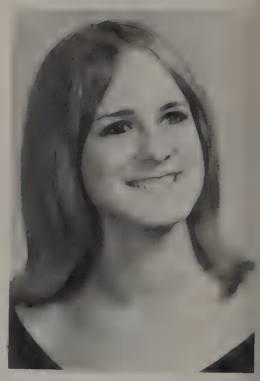

NANCY NAYFA

GINGER NEWMAN
Student Council, Alternate; Art Service Club, Treasurer, Historian; Thespians; Entre Nous; English Guild; Drama Club; Concert Choir; Forensic Guild; All Class Play *My Sister Eileen;* Musicals *Pajama Game, Oklahoma*

STEF NEWMAN
Student Council Representative; Pan American Student Forum; Future Homemakers; Ice Skating Club; Reb-belles, Manager; Girls' Choir; Rebelaires, President

PAJETTE RO ANN NEWSOM
Future Homemakers; Library Service Club; Junior Achievement

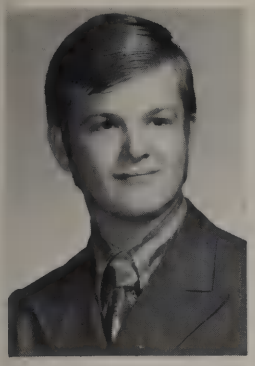

DAN NICHOLS
Pan American Student Forum; Junior Achievement; R.O.T.C., Rifle Team, "A" Company Commander

DOROTHY ALLENE NICHOLS

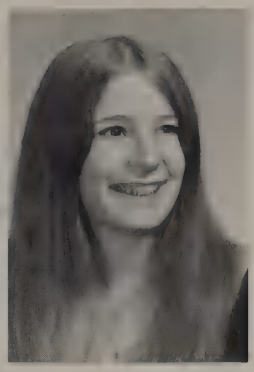

MIKE NICHOLS
Latin Club; Math Club; Band; National Merit Letter of Commendation

. . . Acquire

NANCIE NIEMAN
Reveille Staff; Entre Nous, Vice-President; Ice Skating Club; R.O.T.C., Sponsor; Honor Roll

Athletic Skills

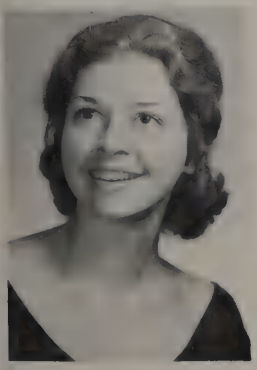

SANDRA NINEMIRE
National Honor Society; Thespians; Drama Club; Future Teachers, President; Concert Choir, Chaplain; Rebelution; Musicals *Pajama Game, Oklahoma*

JO ANN NOBLE

JAMES MICHAEL NOLEN
Basketball; Key Club

MELANIE NORSWORTHY
Pan American Student Forum; English Guild; Future Homemakers; Future Teachers, Historian; Office Assistants; Art Service Club, Social Chairman, Lighting Director; Red Cross, Representative

PHILIP NORTON

STEVE NORVELL

MARY MARGARET OLIVER
Student Council, Alternate; Drama Club; Future Nurses; Clinic Assistant; Office Assistant; Makeup Crew; Red Cross, Vice-President, Representative, Alternate

JUANITA PADILLA
Pan American Student Forum; Y-Teens; Ice Skating Club

LINDA KAY PARKER
Student Council, Representative; National Honor Society, Treasurer; R.O.T.C., Sponsor; *Document* Beauty; Spanish National Honor Society; Pan American Student Forum; Concert Choir; Cheerleader; "Friendliest"; Homecoming Queen Nominee; Sophomore Favorite Nominee

COYE PARKERSON

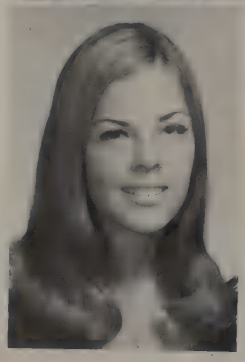

BARBARA PARRISH
Pan American Student Forum; Art Service Club; Ice Skating Club; R.O.T.C., Sponsor

CARRIE PARSONS
Pan American Student Forum; Ice Skating Club

JERRY O. PASSMORE, JR.
R.O.T.C., Rifle Team, Captain

JOHN PATE
Student Council, Representative; Latin Club; Ice Skating Club; Cheerleader; Basketball; Key Club

PATRICIA GAYLE PATTERSON
La Coterie; Library Service Club; Art Service Club; Concert Choir; Honor Roll; Musical *Pajama Game;* Rebelaires

MARILYN PATTON
Future Teachers; Honor Roll

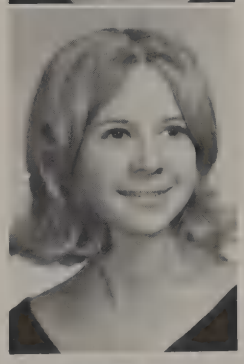

DEBBIE PEARCE
Future Homemakers; Art Service Club, Lighting Crew; Y-Teens; Red Cross, Representative; Homecoming Queen Nominee

BARBARA PECK

MICHAEL D. PECK

GARY LYNN PELTON

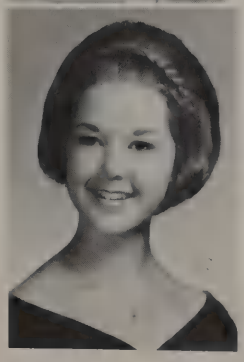

SUZANNE PENNY
Pan American Student Forum; Ice Skating Club; Reb-belles, Lieutenant

MICHAEL PERRY

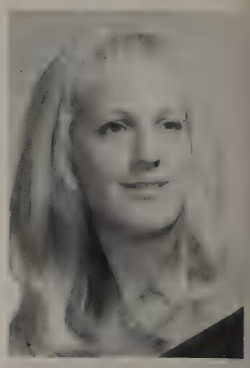

PAT PETERSON
Entre Nous; Art Service Club; Honor Roll

DEBBIE PHILLIPS
Future Homemakers; Future Teachers; Art Service Club; J.C.T.C.

JANE PHILLIPS
Student Council, Representative; *Document* Beauty Semi-Finalist; Entre Nous; Office Assistant; Ice Skating Club; Cheerleader; Tennis; Letterman's Club; "Most Athletic"; Junior Class Favorite; Key Club Sweetheart

MIKE PHILLIPS
Golf; R.O.T.C., "B" Company Commander, Battalion S-4

JULIAN PIERCE
Concert Choir; Musical *Pajama Game; Oklahoma;* Honor Roll

JOYCE PIES
Art Service Club; Track; Bible Award

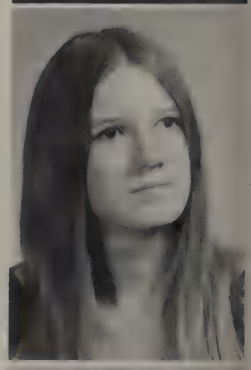

LEEANN PINE
Art Service Club; Ice Skating Club

MARION NICK PLATA
Ice Skating Club, Treasurer; Red Cross, Representative

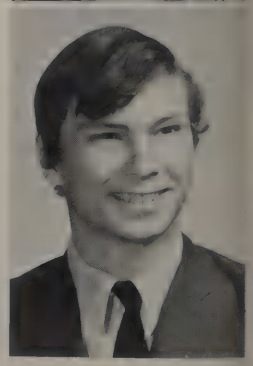

JERRY POE

JOHN POMARA

LISA POMEROY
Student Council, Treasurer; Pan American Student Forum; Ice Skating Club; Reb-belles, Lieutenant; Red Cross, Alternate

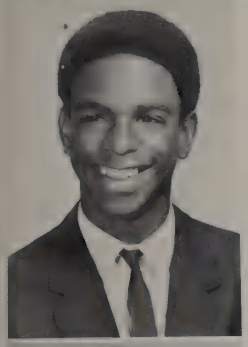

JIMMY JOE PORTER
R.O.T.C., Sergeant First Class

RICHARD PRASIL
Junior Achievement, Assistant Treasurer; Chess Club, Vice President, Secretary, Treasurer; R.O.T.C., Sergeant Major S-4

SUSAN PRICHARD
Student Council

Seniors

NEAL PRICHARD

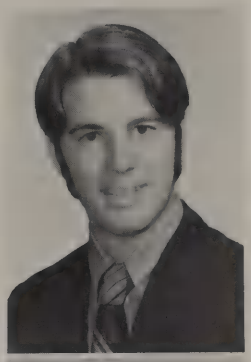

BILL PROCTOR
Ice Skating Club; Orchestra; Band, All-Region; Red Cross

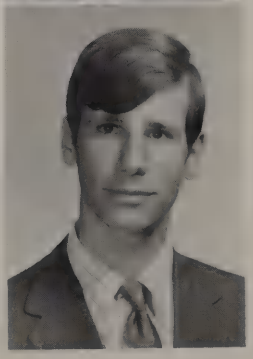

CHARDELLE PROCTOR
Future Homemakers; I.B.M. Assistants; Art Service Club; Y-Teens; Chess Club

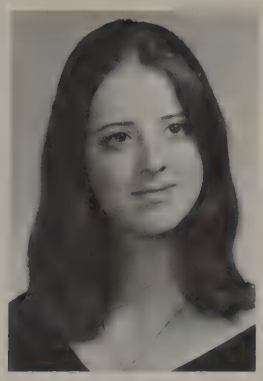

ROLAND PRUETT
Ice Skating Club; Football; Key Club

KEN PRUITT
Student Council Representative; Ice Skating Club

"Nancy's got a coat hanger in her mouth."

CANDY QUINN

LARRY RALSTON

Seniors

ROBBY RAMAGE

IRENE RAMOS
Entre Nous; La Coterie; Office Assistant; Art Service Club; Concert Choir; Musical *Pajama Game;* Ice Skating Club; Band

ANNETTE RANDALL
Student Council, Alternate; Drama Club; Y-Teens; Ice Skating Club; Girls' Choir

GREG RARDIN
Band; Musicals *Pajama Game, Pillow Talk*

LIBBY RATAICZAK
National Honor Society; Entre Nous; Future Teachers, Secretary, President; Art Service Club; Honor Roll

"Bill, the cap on your tooth is falling off."

JENA RAWLEY
Student Council, President; Spanish National Honor Society; English Guild; Art Service Club; Honor Roll; "Most Likely to Succeed"

ROBERT RAY
Student Council; Alternate; Science Club; Ice Skating Club; Football, "B" Team; Key Club, Public Relations

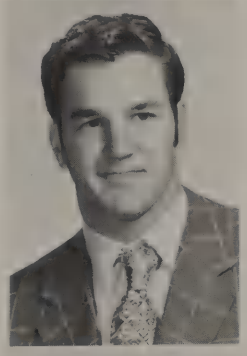

Seniors

LISSA REDMOND

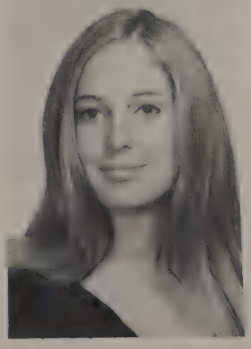

VICKI REID
Ice Skating Club

ROSS REITZAMMER
Pan American Student Forum; Art Service Club; Band; Swimming; Rebel Lab Band

SALLY REMBERT
Student Council, Representative; La Coterie; Ice Skating Club; Red Cross, Alternate

SUZANNE RENCHER
Pan American Student Forum

LAURA RICHARDSON
Spanish National Honor Society; Pan American Student Forum; Future Homemakers; Future Teachers; Office Assistant; Library Service Club; Rebellaires Choir; Red Cross, Representative

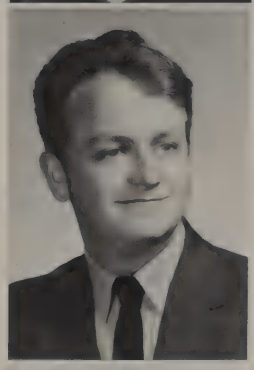

CHARLES REYNOLDS

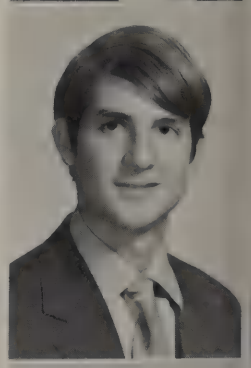

JOHN RIDDLE

PAT RIPPETOE
Student Council, Alternate; Latin Club; J.C.T.C.; Ice Skating Club; Distributive Education, Committee Chairman; Tennis

SHARI ROACH
Entre Nous; Concert Choir; Musicals *Pajama Game, Oklahoma;* Rebelution; Band, Senior Representative

KATHY ROBERTS
Pan American Student Forum; Future Homemakers; Ice Skating Club

JOHN ROBINSON

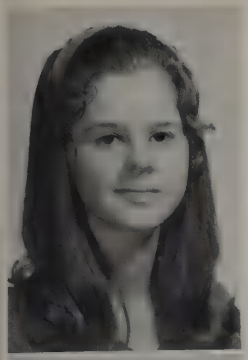

SHEILA ROBINSON

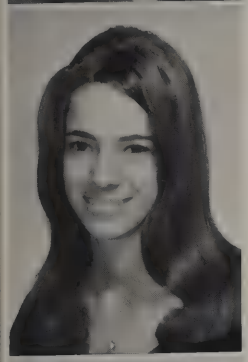

SUSAN ELAINE ROMANS
Pan American Student Forum; Concert Choir; *Pajama Game, Oklahoma;* International Club

NONNIE RUSSELL
Student Council, Representative; Future Homemakers; Office Assistant; Ice Skating Club; Rebbelles, Vice-President

DAVID RUTHERFORD

CARLOS SANDOVAL

JOHN RODRIGUEZ
National Honor Society; Pan American Student Forum; Baseball; R.O.T.C., "C" Company Commander, "A" Drill Team

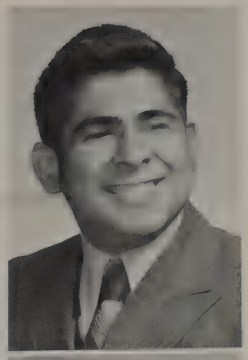

LYNDA ROTH

GARY RUTENBERG
R.O.T.C., D.C.O. Executive Officer

DARTA SALMON
Student Council, Alternate; Art Service Club; Ice Skating Club

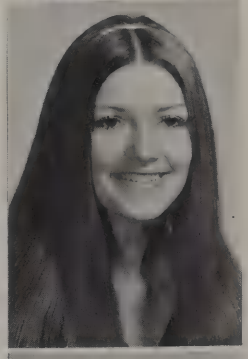

CAROL SANGER

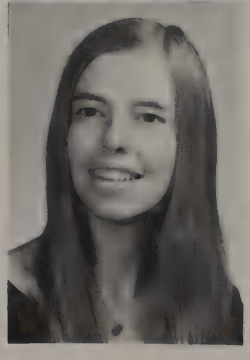

"But I thought they'd changed the dress code."

JERRY SANTOSCOY

SILVIA SAPOZNIKOW
Pan American Student Forum; Ice Skating Club

CINDY SATTERWHITE
Future Homemakers; Office Assistant; Y-Teens; Ice Skating Club; Rebbelles; Red Cross, Representative

MIKE SAUCEDO
Pan American Student Forum

SUSAN SAUNDERS
Entre Nous; Latin Club; International Club; Swimming; A.F.S. Finalist; Red Cross, Alternate

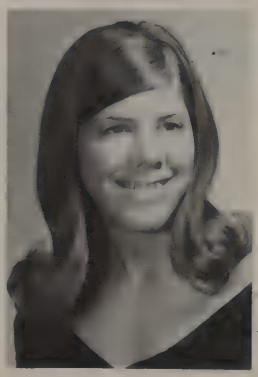

JANE SAWYER
Spanish National Honor Society; Pan American Student Forum; Art Service Club; Ice Skating Club; Girls' Choir

MARK SCHOENKE
Ice Skating Club; Baseball; Basketball, "B" Team; Key Club, Secretary; Goals for Dallas Representative

JANET SCHROEDER
Deutscher Verein; Latin Club; Future Teachers; Clinic Assistants; Honor Roll; Bible Award

JUDY SCHULTZ
Pan American Student Forum; Office Assistants; Ice Skating Club

CARLA SCOTT

MIKE SCRIMA
Student Council, Alternate; Latin Club; Concert Choir, Social Chairman; Rebelution; Musicals *Music Man, Pajama Game, Oklahoma;* All Class Play *My Sister Eileen*

CHRIS SEGUIN

Seniors

TRACEY MARIE SELTZER
Student Council, Junior-Member-at-Large; Spanish National Honor Society; Pan American Student Forum; Drama Club; Y-Teens; Rebbelles; Cheerleader; Honor Roll; Sophomore Favorite; Junior Favorite; Homecoming Queen

"I just wasn't ready to come back to school."

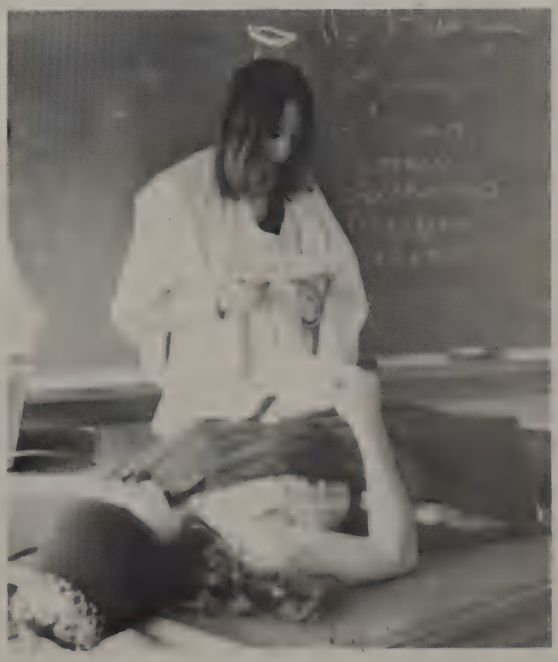

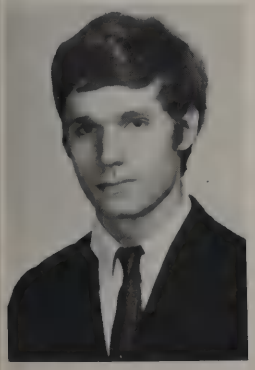

DAN SENKOW

OLGA SHACK
Student Council Representative; National Honor Society; Concert Choir; Ice Skating Club; Honor Roll

TERRY SHEARER
Distributive Education

CINDI SHELTON

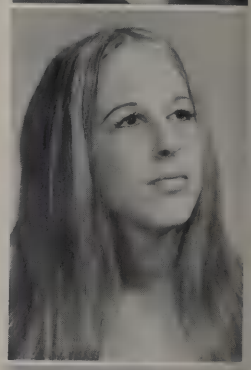

TERESA SHELTON
Art Service Club; Ice Skating Club

Seniors at Work . . .

ROSEMARY SHINE

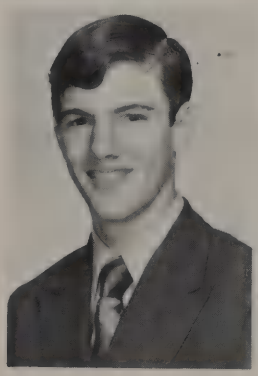

MARK SIEGEL
Student Council, Alternate; *Reveille* Staff; Ice Skating Club; Orchestra; Band, President; Stage Band; Wind Ensemble

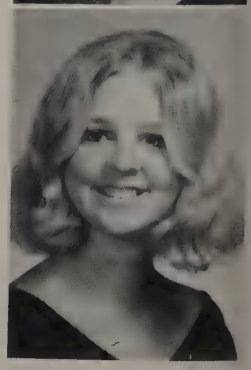

SALLY SHOOK
Art Service Club

ERIC SIITERI
Ice Skating Club; Football; Honor Roll

PETE SIITERI
Football; *Reveille* Staff

MARLENE SKAGGS
Student Council Alternate; Art Service Club; Y-Teens; Choralettes; Makeup Crew; Ice Skating Club; Honor Roll; Red Cross, Representative

. . . And at Play

DUDLEY SLICE
Thespians; Entre Nous; La Coterie; Los Fiesferos; Deutscher Verein; Football; Letterman's Club; Sophomore and Junior Favorite Nominee

LESLIE SMALLWOOD

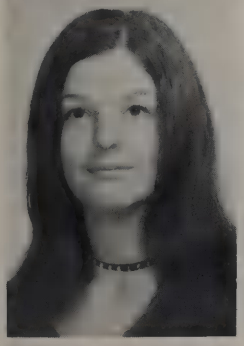

BETTY SMITH
Y-Teens; Ice Skating Club

KAREN SMITH
Student Council, Representative and Alternate; *Document* Staff, Organizations Editor; *Document* Beauty Semi-Finalist; Homecoming Queen Nominee; Latin Club; Ice Skating Club; International Club; Honor Roll

KAYLE SMITH
Student Council, Representative; Drama Club; Future Homemakers; Art Service Club; Makeup Crew; Ice Skating Club; Reb-belles, Secretary; Honor Roll; Senior Class Treasurer

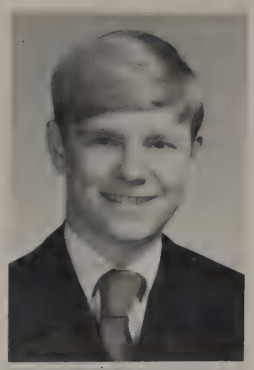

MIKE SMITH
Distributive Education; National Merit Semi-Finalist; Key Club

ANNE SNELL
Latin Club; Future Teachers; International Club; Bible Award

JEFF SOLENDER
Student Council, Representative; National Honor Society, President; Entre Nous; Latin Club; J.C.T.C., President; International Club, President; Honor Roll; Key Club, Chaplain; Letter of Commendation; A.F.S. Exchange Student

PAUL SOLOMONS
Reveille Staff, Sports Editor; Latin Club; Key Club

ELISA SOTO

GEORGE SPARKMAN
Student Council, Representative and Alternate; Ice Skating Club; Band; Basketball; Letterman's Club; Key Club

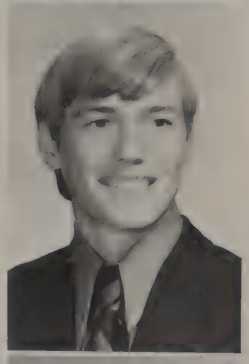

GARY SPEER

WARREN SPELLMAN

CLARK SPENCER
National Honor Society; Ice Skating Club; Football; Letterman's Club; Honor Roll; Key Club, Senior Board Member; Bible Award; Letter of Commendation

JOANN SPENCER

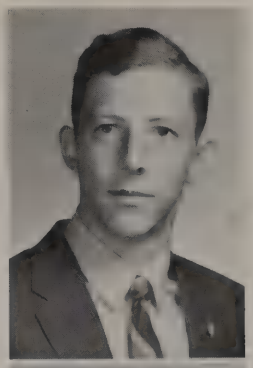

FRED STACK
National Honor Society; Science Club; R.O.T.C. "E" Company, Rifle Team, Drill Team; Key Club

JOHN STANLEY
Art Service Club

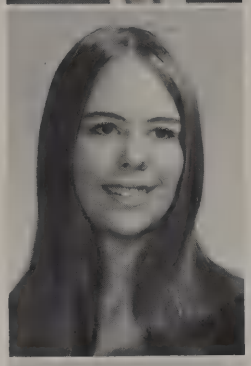

SUE ANNE STARK
Pan American Student Forum; Future Homemakers; Art Service Club; Ice Skating Club; Red Cross, Representative

MELINDA STARNES
National Honor Society; Honor Roll; Bible Award

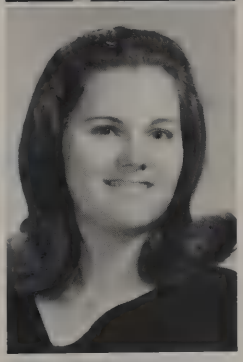

MELISSA STARNES
Student Council Alternate; National Honor Society, Secretary; Rebbelles; R.O.T.C., Sponsor; Honor Roll; Bible Awards; Red Cross, Alternate

MARTIN STEELE

TERRY STEELY
Future Homemakers; Office Assistants; Ice Skating Club; Distributive Education; Red Cross, Representative

BILL STEPHEN
Swimming, Captain; R.O.T.C., Rifle Team, Drill Team, Company Commander; Letterman's Club

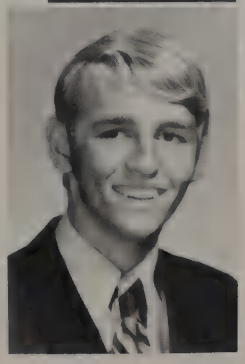

PAT STEPHENS

STEVE STEPHENS
Library Service Club; Deutscher Verein; Junior Achievement; Chess Club

CRAIG STEWART
Ice Skating Club

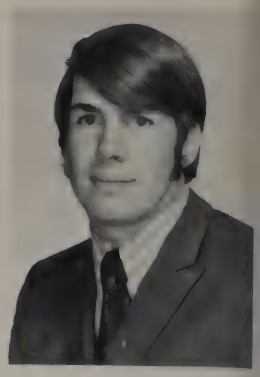

Seniors . . .

MIKE STILES

The famous Cleaveland smirk.

RAY STOCKTON

MIKE STOUT
Projectionist

STEVE STRATTON
Student Council, Representative; Pan American Student Forum

SUE STREGE
Pan American Student Forum; Concert Choir; Ice Skating Club; Bible Award; Musical *Oklahoma*

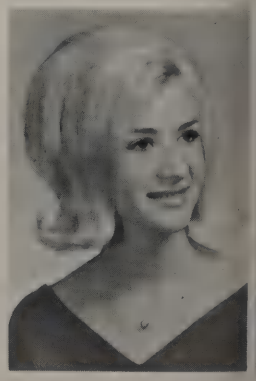

RULEA STROHKIRCH
Future Homemakers; Future Teachers

DENNIS JAMES STURGEON
Junior Achievement, Treasurer; R.O.T.C., Battalion S-3, Cadet Major

. . . Like to Smile!

JANICE SUPERSANO
Honor Roll

PAUL SWADEK

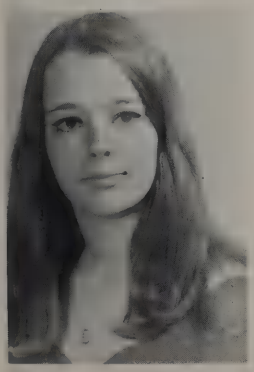

BECKY SWIFT
Art Service Club

CRAIG TAYLOR
Football, Manager; Basketball, Manager; Letterman's Club; Swimming, Manager

NICK TAYLOR
Student Council, Representative and Junior-Member-at-Large; Junior Favorite, Sophomore Favorite Nominee; Entre Nous; Ice Skating; Basketball; Letterman's Club; Key Club

STEVE TAYLOR

JIM THERRELL
Ice Skating; Red Cross

TRACY THOMPSON
Entre Nous; Pan American Student Forum; Ice Skating Club; International Club; Chess Club; Key Club

ROBERT TILL
Ice Skating

SHARON TAYLOR
Pan American Student Forum; Y-Teens; Ice Skating Club; Band

PATTI TESSMAN
Student Council, Representative and Sophomore Member-at-Large; *Document* Beauty Semi-Finalist; Art Service Club; Concert Choir; Ice Skating Club; Cheerleader; Sophomore Favorite and Junior Favorite Nominee

STEVE THOMPSON
Art Service Club

ROBERT THORESON
Latin Club; Ice Skating Club; Swimming, Captain; Letterman's Club

JOE TINER
Pan American Student Forum, Vice-President; Art Service Club; Concert Choir; Honor Roll; Red Cross

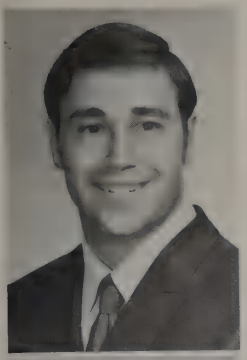

DANNY TROUT
Pan American Student Forum; Football; Junior Favorite

DONNA TURLEY
Y-Teens

BOBBY TURNER

SHARON TYRRELL
Red Cross, Representative

MARIA CHRISTINA VALDEZ
Clinic Assistant; Art Service Club; Ice Skating Club

JOANNE TRUBITT
National Honor Society; Debate Club; Honor Roll; National Forensic League

BILL TURNER
Reveille Staff, News Editor; Latin Club; Ice Skating Club; Key Club; Red Cross, Representative

GRETA TUTTLE
Student Council, Alternate; National Honor Society; *Reveille* Staff, Exchange Editor; Pan American Student Forum; Future Homemakers; Ice Skating Club; Reb-belles, President; R.O.T.C., Sponsor; Honor Roll

MARY BETH TYSON
Ice Skating Club

DENISE VAN HOOSER
Art Service Club; Ice Skating Club; Distributive Education

BECKY VAN PELT
Pan American Student Forum; Concert Choir; Swimming; Musicals *Pajama Game, Oklahoma*

BEVERLY VERVER

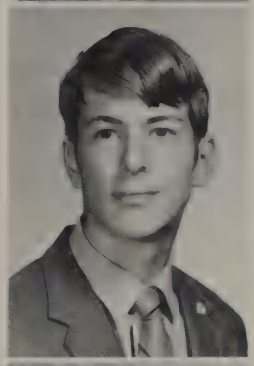

BRITTON VINCENT
Pan American Student Forum; Marching Band; Lab Assistant

LAURIE WAGNER
Student Council, Representative, Alternate; *Document* Staff, Senior Class Editor; Latin Club, Consul; Math Club; Future Homemakers; Art Service Club; International Club, Vice-President; Red Cross, Representative, Alternate; Ice Skating Club; Honor Roll

BILL VASSALLO
Pan American Student Forum; Math Club; Science Club, President; Swimming; Lab Assistant

NANCY VESCE
Student Council, Alternate; Pan American Student Forum, Treasurer; Art Service Club; Make-up Crew; Ice Skating Club; Choralettes; Rebelaires; Red Cross, Representative, Alternate; Musical *Oklahoma*

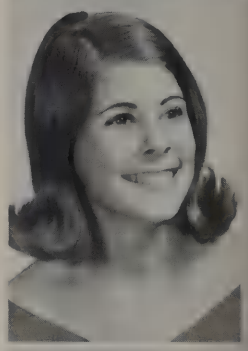

TOMMY WAGGONER

SUZIE WAITS
Art Service Club

RANDY WALDING

SUNNY WALDORF
Student Council, Representative, Alternate; National Honor Society; Thespians; Quill and Scroll; *Document* Staff, Photographer, Editor; English Guild; Latin Club; Drama Club; Art Service Club; Concert Choir; Makeup Crew; National Merit Scholarship Letter of Commendation; Musical *Oklahoma*

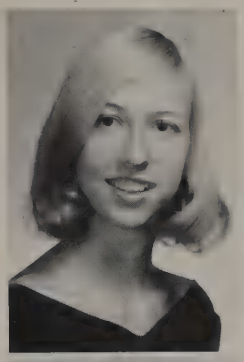

MARK WALKER
Pan American Student Forum; English Guild; Debate Club; Library Service Club; Ice Skating Club; International Club; Chess Club, Vice-President; Orchestra, Vice-President; R.O.T.C.; Key Club

MICHAEL DAN WALTERS
R.O.T.C.

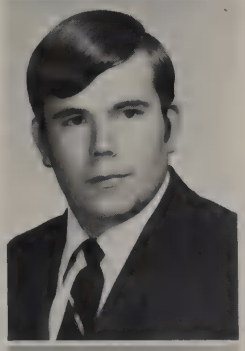

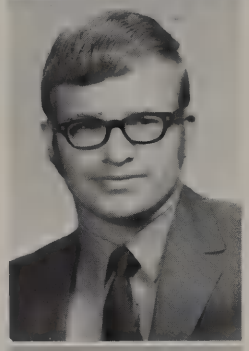

WOLFGANG WALTHER
R.O.T.C., Lt. Platoon Leader, "A" Drill Team

PAT WARE
Reveille, Photographer; Drama Club; Art Service Club; Concert Choir, Social Officer; Musicals *Music Man, Pajama Game, Oklahoma;* Ice Skating Club; Basketball; All Class Play *My Sister Eileen*

CINDY WASKOM
Student Council, Representative; Deutscher Verein, President; English Guild, Secretary, Treasurer; Future Teachers; Rebellaires; Tennis

KAREN WATKINS
Distributive Education; Honor Roll; D.E.C.A. Club

JIM WEBRE
Reveille Staff; Art Service Club

DAVID WELLS

DENNIS WELLS
Orchestra; Band

LYN WELMERING

KAREN WEYNAND
Student Council, Representative; Spanish National Honor Society; Pan American Student Forum, Vice-President; Math Club; Science Club; Future Teachers; Office Assistants; J.C.T.C., Secretary; Honor Roll; All Class Play *My Sister Eileen*

CARL WHITE

PAUL WHITE

VICKIE WHITE

ANTOINETTE WHITTEN
Art Service Club; Junior Achievement

DAVID KEITH WICK
R.O.T.C., Company Commander

NANCY WIECHMAN
Y-Teens; Ice Skating Club

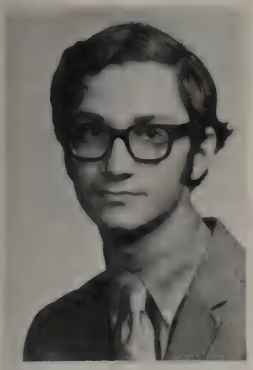

STEPHEN WIENER
Latin Club; Science Club; Honor Roll; Projectionist; Book Room Assistant

BARBARA JOAN WILCOX
Entre Nous; Future Teachers

MICHAEL DON WILCOXSON
Distributive Edu
Vice-President
D.E.C.A.

Future CPA

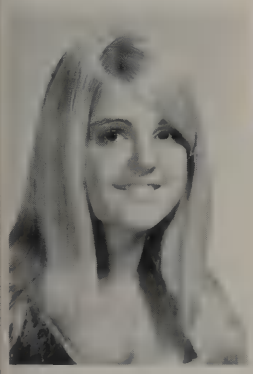

Student Forum; Drama Club; Future Homemakers; Art Service Club; Y-Teens; Makeup Crew; Ice Skating Club; Red Cross, Representative; Forensic Guild

GREG WILLIAMS
Football; Letterman's Club

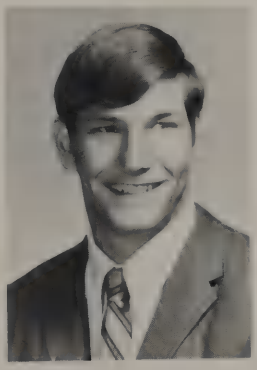

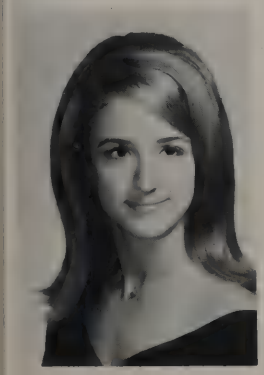

JAN WILLIAMS
Pan American Student Forum; Art Service Club; Ice Skating Club; International Club; Rebbelles; R.O.T.C., Honorary Major; Red Cross, Representative

LYN WELMERING

KAREN WEYNAND
Student Council, Representative; Spanish National Honor Society; Pan American Student Forum, Vice-President; Math Club; Science Club; Future Teachers; Office Assistants; J.C.T.C., Secretary; Honor Roll; All Class Play *My Sister Eileen*

CARL WHITE

PAUL WHITE

VICKIE WHITE

ANTOINETTE WHITTEN
Art Service Club; Junior Achievement

DAVID KEITH WICK
R.O.T.C., Company Commander

NANCY WIECHMAN
Y-Teens; Ice Skating Club

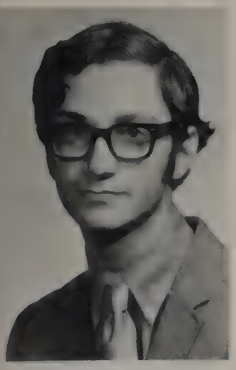

STEPHEN WIENER
Latin Club; Science Club; Honor Roll; Projectionist; Book Room Assistant

BARBARA JOAN WILCOX
Entre Nous; Future Teachers

MICHAEL DON WILCOXSON
Distributive Education, Vice-President of D.E.C.A.

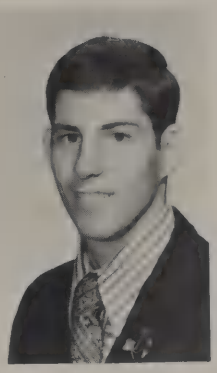

PAT WILDER
Pan American Student Forum; Concert Choir, Chaplain, Historian; Track, Captain; Key Club; Musicals *Music Man, Pajama Game, Oklahoma;* All School Play *My Sister Eileen;* Rebelution

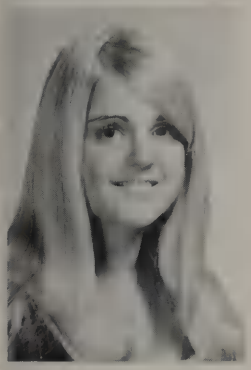

DIANE WILLIAMS
Student Council, Representative; Pan American Student Forum; Drama Club; Future Homemakers; Art Service Club; Y-Teens; Makeup Crew; Ice Skating Club; Red Cross, Representative; Forensic Guild

GREG WILLIAMS
Football; Letterman's Club

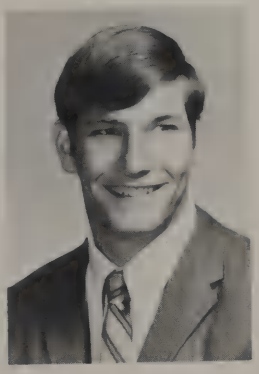

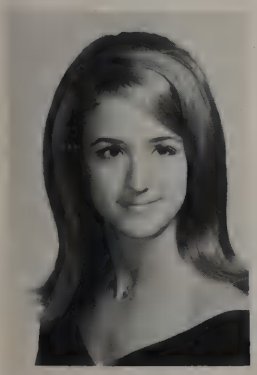

JAN WILLIAMS
Pan American Student Forum; Art Service Club; Ice Skating Club; International Club; Rebbelles; R.O.T.C., Honorary Major; Red Cross, Representative

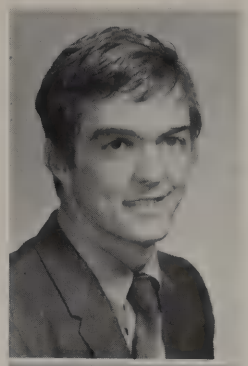

VICTOR WILLIAMS
Football

CAROL WILLIS
Student Council, Representative, Alternate; Deutscher Verein, Vice-President; Junior Achievement, Secretary, Treasurer, Vice-President of Division H

DOUGLAS WILSON
Pan American Student Forum; Honor Roll

JANET SUE WILSON
Art Service Club; Ice Skating Club

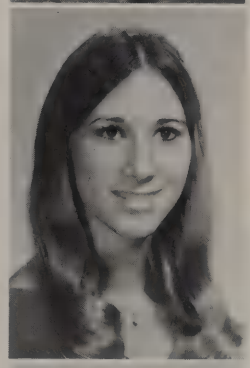

NANCY WILSON
National Honor Society; *Document* Staff, Military and Faculty Editor; Office Assistant; Art Service Club; Ice Skating Club

SHANNON WILSON
Student Council, Secretary; *Reveille* Staff; Ice Skating Club; Reb-belles, Treasurer; Girls' Choir; Rebellaire Choir

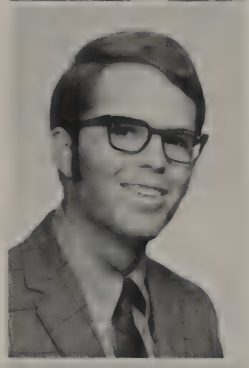

PAUL WIMBERLEY

MIKE WINSLOW

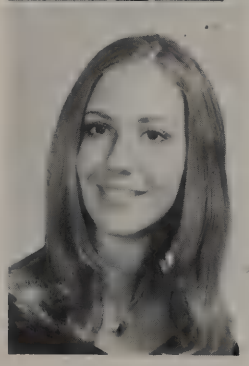

JANET WOOD
Office Assistant; Art Service Club; Ice Skating Club; International Club; Reb-belles; Red Cross; Health Careers

KATHY WOOD
Entre Nous; Makeup Crew; Ice Skating Club; R.O.T.C., Sponsor; Language Lab Assistant

SUSAN WOODS

DALE WORSHAM
Future Homemakers; Future Teachers; Art Service Club; Ice Skating Club

WARREN WRIGHT
Document Staff, Sports Editor

BECKY YATES
Spanish National Honor Society; Pan American Student Forum; Art Service Club; Y-Teens

PAULA ZUNIGA

BOBBY WOODS
Document Staff, Sports Editor

JAY G. WORTHAM
Band, Drum Major; Honor Roll

MARIANNA WYATT

MARK BENTON YOUNG
Ice Skating Club; Cheerleader; Key Club

1971 Senior Class Officers and Sponsors

SENIOR CLASS SPONSORS: *Left to right:* Mrs. Delatour, Mr. Owen.

SENIOR CLASS OFFICERS: *Left to right:* Scotti Asbury, *Treasurer;* Tommy Lucas, *Vice-President;* Kayle Smith, *Secretary;* Jack Cleveland, *President.*

We are the children
oming into our own
urning from the
old ways . . .

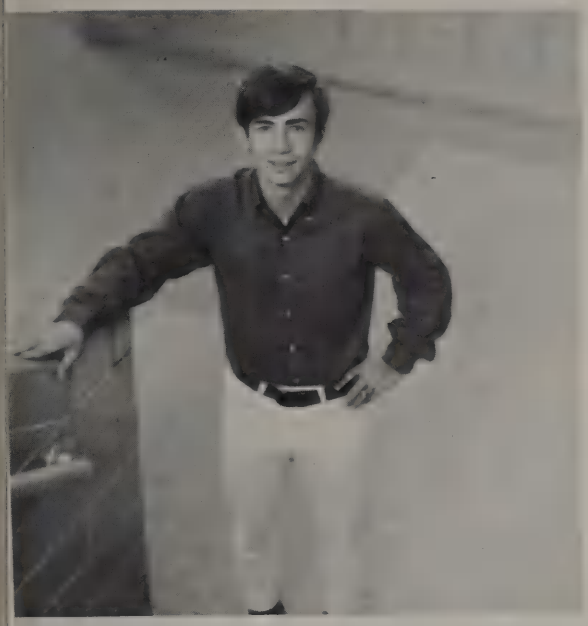

. . . to a decade of
possibilities''

— Robert Conrad

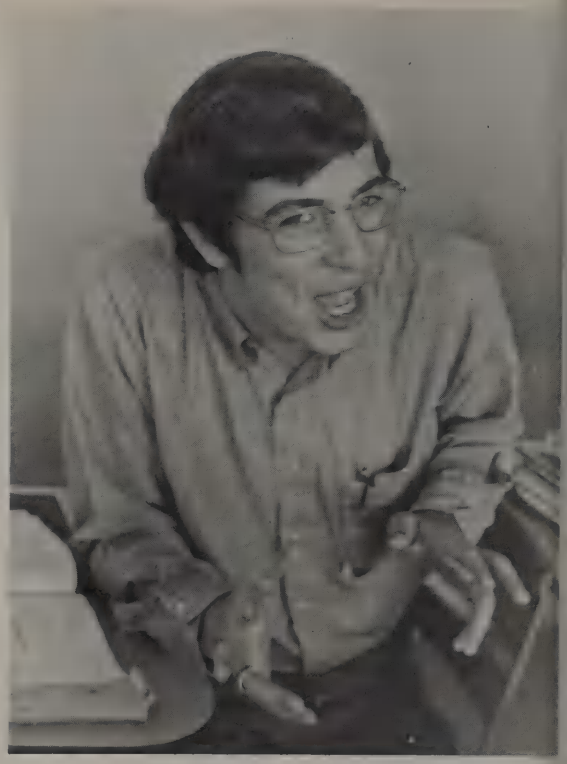

Closing doors
  Opening more
Making changes
  Taking chances
Setting suns
  Rising sons and daughters

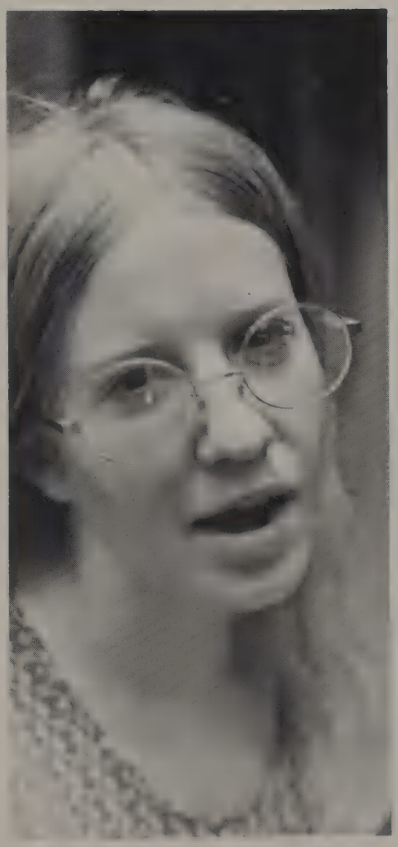

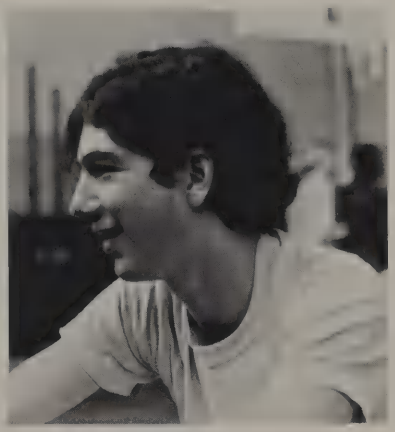

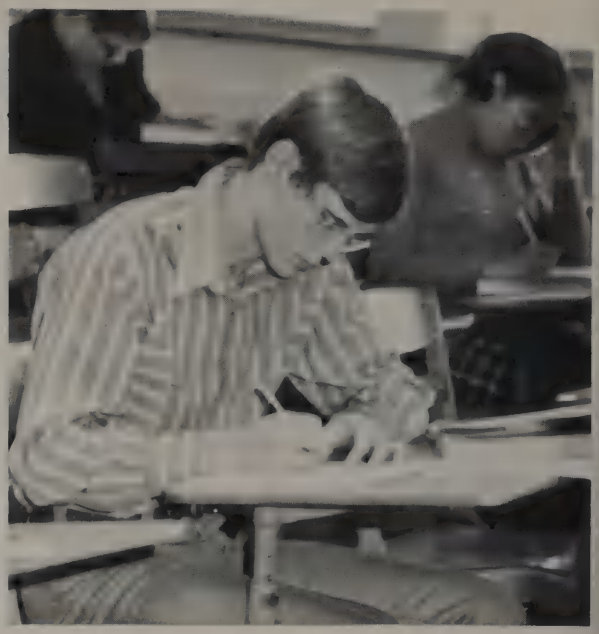

Juniors,

Anxious to fly, restless to move,
Spend a year testing their wings,
And glancing at the open sky
To be sure they are ready
for the chance to fulfill their hopes.

Here a Junior . . .

Another Picasso, maybe?

Paul Abohosh
Elizabeth Aceves
David Adams

Mark Aderhold
Sharon Aelder
Ford Aessenden

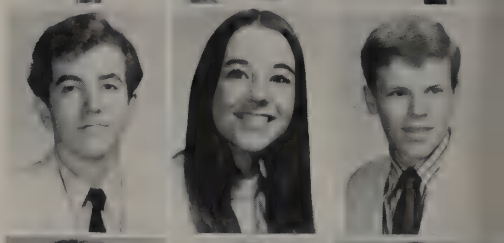

Beth Aitken
Bill Albright
Ben Albritton

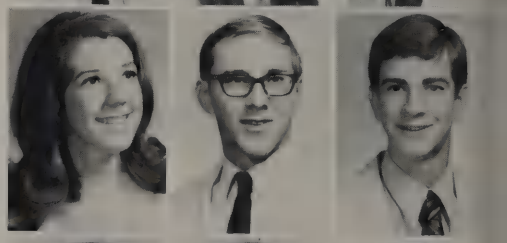

Perry Alevras
Mark Alexander
Michael Alexander

Cheryl Algire
Jan Allison
Jo Allison

Kim Allison
Mario Alvera
Jane Anderson

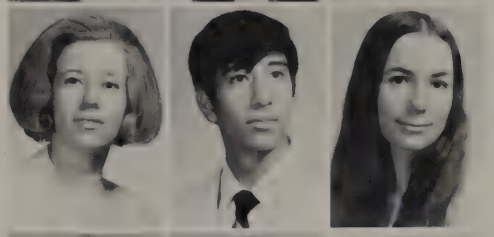

Susan Anderson
Peter Arduini
Mark Armstrong

. . . Because I like flowers.

Eddie Arnold
David Arnquist
Cindi Asbury
Judy Austin
David Ayers
Jacque Bain
Mike Bauer

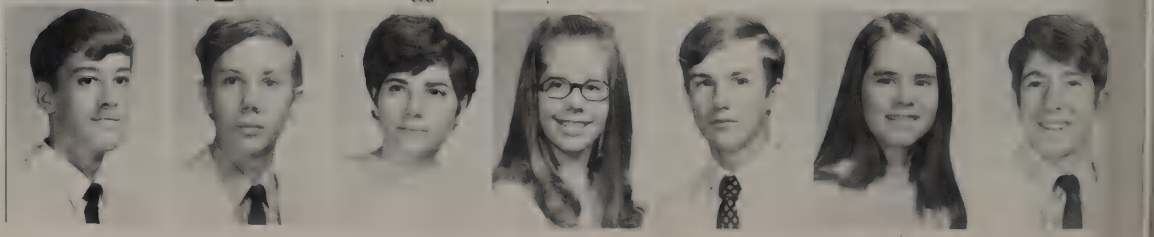

Jack Ballentine
Julie Bangle
Patricia Banner
Manette Bard

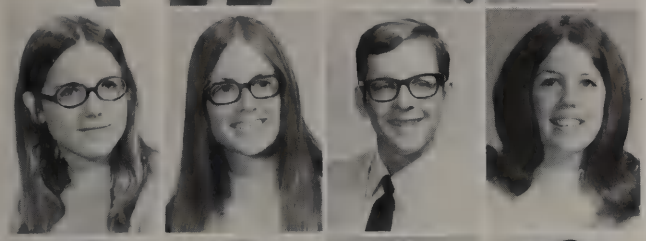

Sandra Barnes
Carla Barnett
Mike Barnhouse
Michelle Barr

Kenneth Barth
Monica Bass
Barbara Batchelor
Arthur Batts

Future Actresses of America?

Cindy Beach
Ellen Beadling
Lisa Bealer
Carolyn Bear
Cynthia Bennett
Bobby Berry
Merri Ann Berryman

Jeanie Betts
Carla Bifano
Frank Billman
Judy Bills
Debbie Bivens
Anna Black
Deloris Black

You wouldn't dare!

. . . There a Junior

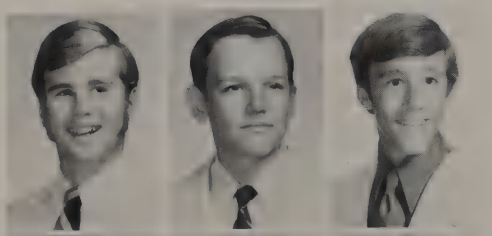

Travis Blackburn
Mike Blackwell
Paul Blankenmeister

Claudine Bledsoe
Robert Bliss
Charlotte Bluhm

Barry Boesch
Helen Bogicevic
Mary Bonnick

Barney Boone
Jeff Bornman
Susan Bowman

Wendy Box
Steve Boyd
Vicki Bratcher

Sally Breese
Bonnie
Breitbarth
Jimmy Brewer

I dare you to step over that line.

A privileged glimpse into the secretarial pool.

Teri Brotman
Donna Brown
Deborah
Brittain
Diane Bruce

Chris Bubel
Sandy
Buckalew
Bryan Burchfier
Frank Burgin

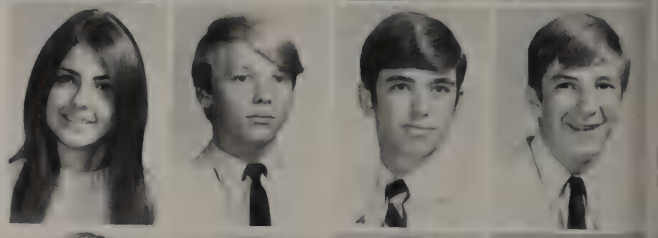

Mary Butara
Robert Butler
Deborah Butts
Daniel Byrd

Mike Byrne
Caron Caldwell
Randy Canada
Chuck Candler

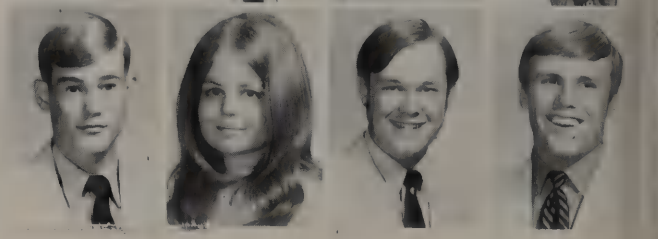

Eugene Cantu
Lisa Carren
John Carter
Robin Casady
Doug Cash
Jeannie Chapman
Nancy Cheatham

Sheri Childers
Susan Clapp
John Clark
Gary Clinkscales
Randee Cobb
Malcolm Coffee
Elaine Cole

Jerry Collier
Patsy Collier
Alecia Couch

Mary Cox
Sherry Cox
Roger Cox

Carol Crawford
Claire Crawford
Larry Crist

Now if I remember correctly, the instruction manual said . . .

The In-Between Year

Diana Crossette
Kay Crouch
Teresa Culberson
Wanda Cullins
Gordon Curry
Ginny Dale
Bobby Davidson

John Davis
Drenda Davison
Robert Day
Michael Dean
John Deans
Humberto DeLaGarza
Steve Derby

Hmm. I wonder why the bleachers are empty?

Cindy Diamond
Lani Dodson
Allison Dohrman
Linda Dollar

Mariann Donohoe
Patti Doremarry
Jill Dowdy
David Down

Deborah Downing
Jay Dubberley
Laura Duke
Debbie Dunagan

Bryan Durrett
Ann Easterling
Tom Edwards
Susan Elder

David Elliott
Shawn Elliott
John Ellis

Mary Beth Ellis
Jack Ellison
Mary Engstrom

Virgil Ensey
George Evans
Jeff Evans

Let me see now; the comics are on page five.

Patty Fairris
Bruce Fallis
Darrell Fannin
Becky Farrow
Marsha Farrow
Kathy Fenton
Charles Ferrebee

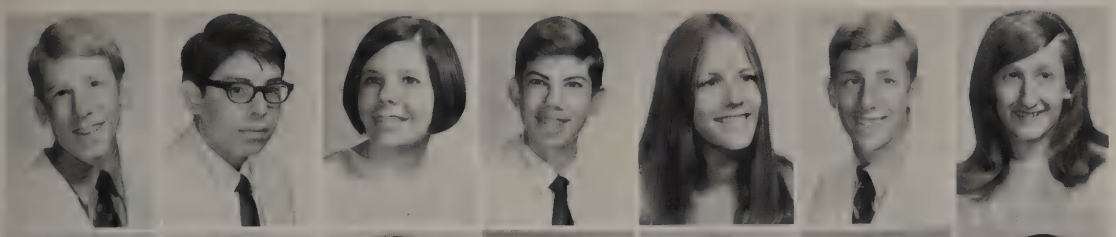

Pete Flanders
Richard Flores
Joyce Fox
Andy Franklin
Becky Freimann
Gary Freis
Avra Friedman

Kent Fugate
James Gambulos
Gilda Gardyn
Kathy Garrett
John Gentry
Weldon Gibson
Will Giddens

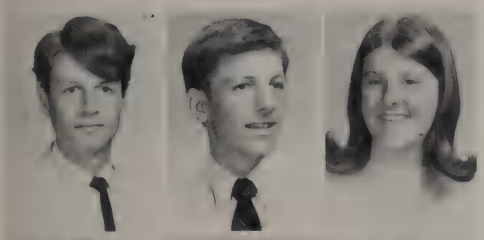

Herman Giraldo
Charles Glendenning
Debbie Godair

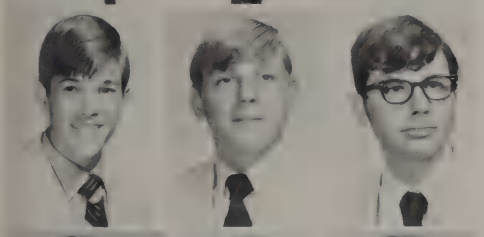

Charles Godwin
Bill Golder
Steve Gomez

Marcia Goodman
Dan Gorman
Cathy Goza

Need a light?

Juniors and More Juniors

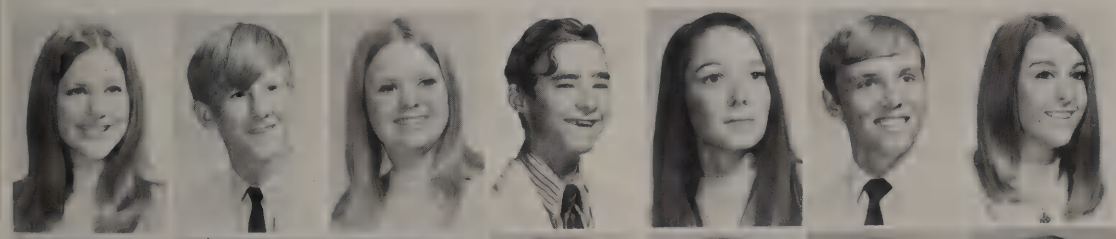

Ginny Gray
Patrick Green
Sheree Green
Mark Greene
Debbie Greims
Jackie Grimes
Marian Grissom

Steve Grissom
Yolanda Guajardo
Jerry Guthrie
Susie Guthrie
Marisa Gutierrez
Frank Guzman
Ryan Haile

Juniors — Anxiously Awai

See? I told you so, I told you so!

Frank Halovanic
Jack Hamilton
Inez Hammett

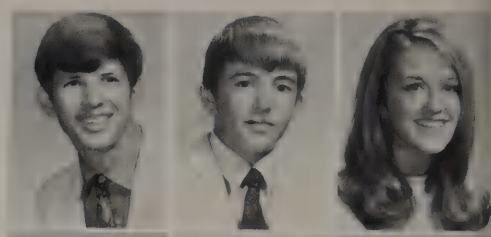

Larry Hanes
Pat Hanna
Martha Harder

Steve Hardman
Steve Hardy
Mike Harmon
Holly Harris
Jane Harvey
Paul Hasse
Susanne Hasty

Sherry Haughwout
Jackie Hayes
Cindy Hays
Barbara Heggie
Steve Hendrick
Suzi Hendricks
Jeanne Herndon

Sheri Hicks
Jeanie Hill
Holly Hinds
Terry Hitchcock
Heather Hodges
Ralph Hodges
Gloria Holleman

Barbara Holt
Monte Hough
Mary Jane Howell

Mike Howell
Missy Huber
Kathy Hutchinson

The Thinker?

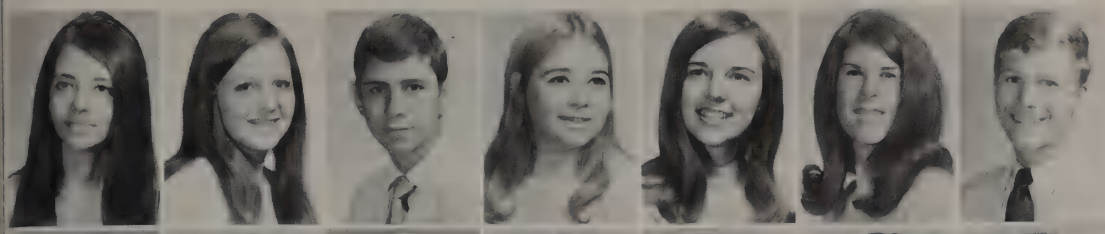

Nancy Hutson
Jan Hyde
Mike Hymm
Paula Ingram
Vickie Ingram
Susie Jacobs
Tim Jaquess

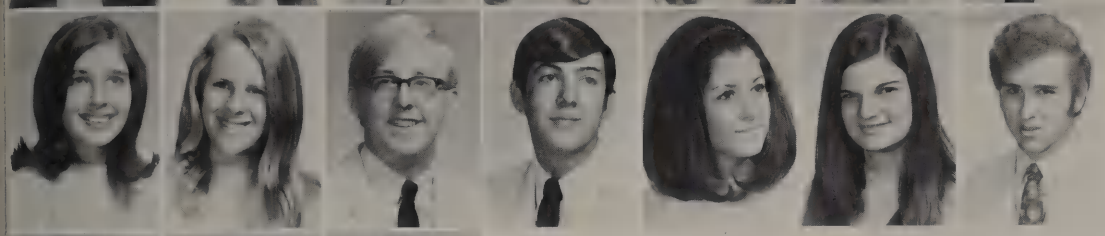

Linda Jarosz
Cindi Johnson
Larry Johnson
Mark Johnson
Becca Johnson
Susan Johnston
Curtis Jones

Donna Jones
James Jones
Jean Karechi

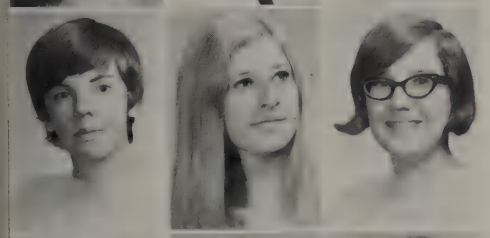

Mary Kauhl
Debby Kreitzer
Fran Krieg

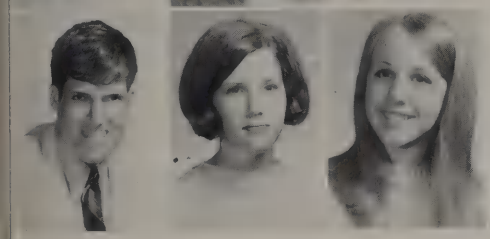

Steve Kristorich
Connie Krives
Sherry
Kuntschick

Aren't I gorgeous?

If he'd only just turn around!

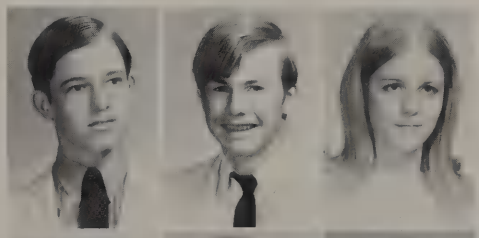

Bill Lamb
Larry Land
Leslie Langston

Roger Lee
Molly Leer
Clark Leevy

Mike Lequori
Laurie Lewis
Russell Lewis

Vickie Lewis
Steve Lockhart
Emily Lopez

Danny Luna
Sara Lynch
Diana Lynn

Oh, the woes of the morning after.

Molly MacDonald
Judy Maehr
Mike Mahany
Betty Manning
Elvia Manzanares
Sharon Marder
Phyllis Marquez

Vicki Marr
Dorsey Martin
Rose Mary Martinez
Gary Martz
Gerald Massie
Jeannie Mathias
Debbie Matoy

Bruce Maxfield
Esta Lee May
Mary Ann Mayer
Melanie McGee
Jo McClennahan
David McClesky
Dennis McCollum

Surprise! Surprise! Surprise!

Mike McDonald
Leslie McDonald
Doug McFadden
Oscar McGaskey

David McKee
Robert McNair
Carol Mebane
Jenny Melady

Dennis Melde
Ann Mendez
Bill Merz
Melanie Messina

Juniors

Gary Michaelson
Charles Miller
John Minnick
Linda Mirkes

Jeannie Moloughney
Linda Molsberry
Angela Moore
Teresa Morgan

Phil Morrow
Lisa Moss
Harriet Mott
Wanda Mullenix

Pam Mumme
Karen Munsell
Betty Murphy
Jim Murphy

And then this big green hairy monster came up from behind me.

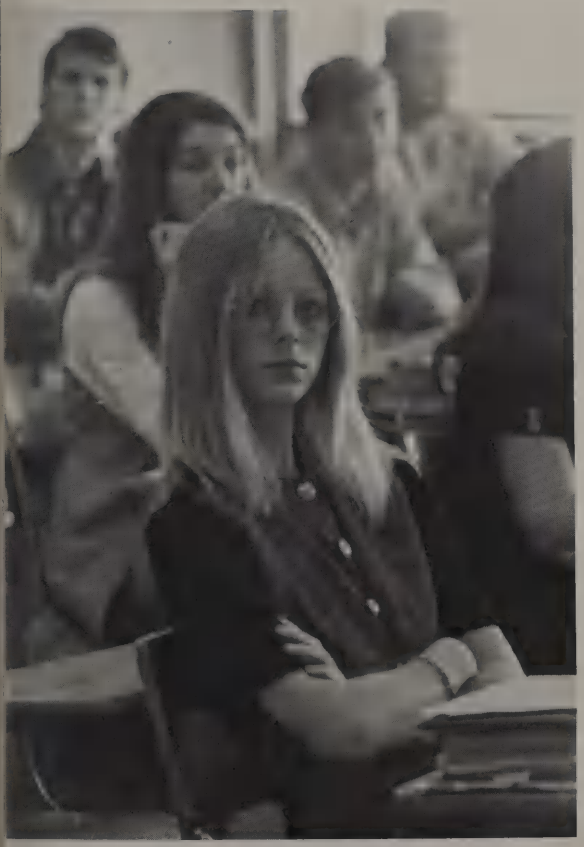

I challenge you to a stare down.

Charles Murray
Nancy Myrick
Mark Nance

Saoi Naraine
Philip Naughton
Stu Neal

Shere Neblett
Sharon Newlin
Pam Newman

Marc Newquist
Nancy Newton
Nicky Nichols

Juniors Again

Steve Noble
Ann O'Keefe
Cathey Owens

Raul Oteiza
Karen Osborn
Bob O'Neal

Chuck Palmer
Rebecca Paloma
Michael Pappas

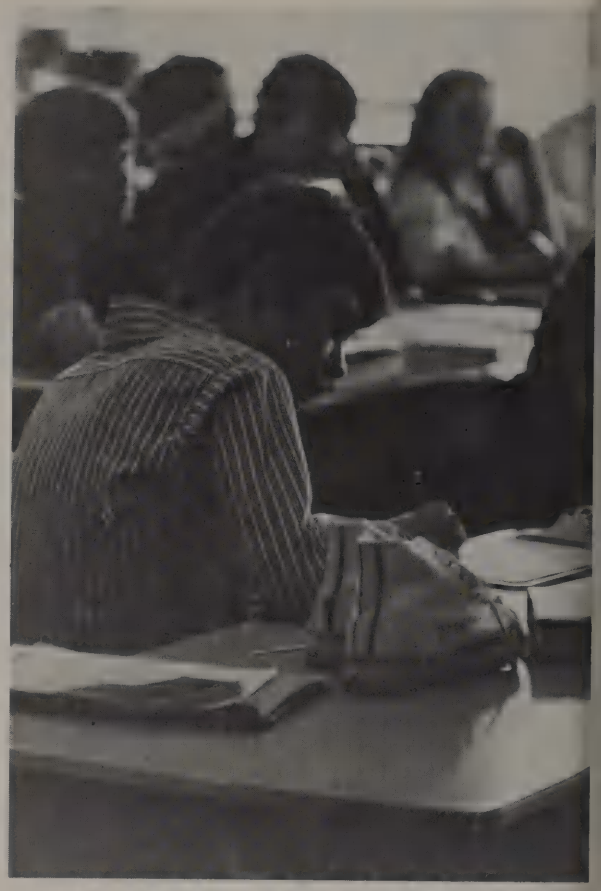

Dear Cinderella, I just happened to find these . . .

Sherry Parker
Susie Parsons
Tony Pearce
Eric Pederson
David Perez
Michael Perry
Robert Peshlakai

Robert Peterson
Doug Petty
Cindy Phillips
Terri Pierce
Pam Pierre
Lynn Pine
Mary Rose Ploch

Larry Poladnik
Pam Potter
Lee Price
Steven Pylant
Donna Quinn
Lyn Ralston
Robert Ramsey

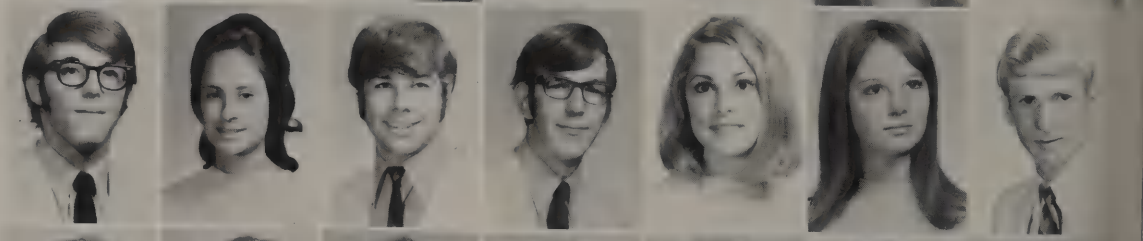

Ricky Ray
Sherry Read
Linda Reed
Kirk Reid
Sue Reik
Tim Reynolds
Arthur Riddles

Kristi Roberts
Barbara Robertson
Bill Robison

Zelma Rodgers
Celia Rose
Lee Rosenberg

Susan Rosenfield
Randee Rothman
Becky Rousso

Look at my face, just look at it, this fabulous face of mine.

John Rozelle
Carl Rubin
Mary Rudy
Jan Rusnok
Becky Russell
Jeff Ryan
Linda Salem

Loretta Sam
Marsha Samuels
Susan Sanders
James Sandoval
Mark Schmidt
Bill Schneider
Jody Schneider

But I'm hungry!

Chris Schoeneberger
Mike Schoenthal
Barry Seltzer

Marcia Shapiro
Malinda Shellenberger
Jan Shepard

Rick Shipman
Wade Shoun
Ray Shurtliff
Joanne Siegfried
Karyn Simmons
Cathy Skelton
Barbara Slocum

Becky Smith
Debbie Smith
Doug Sorensen
Sam Sorsby
Daniel Soto
Bill Spencer
Brett Spencer

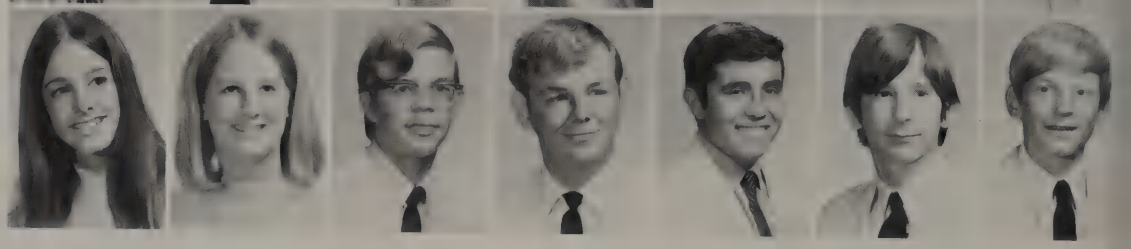

Juniors Are

Gail Stallcup
Nancy Staples
Kathy Stark
Barbara Stewart

Terry Stone
Guy Stout
Pam Stovall
Linda Stuart

Will you *please* get off the floor.

Rhonda Sutton
Marsha Swann
Ann Swift
Caprice Tabbert
Teanne Tate
Donna Taylor
Bobby Taylor

Keith Taylor
Kent Taylor
Marti Taylor
Mary Teague
Ralph Templeton
Todd Templeton
Robert Templin

June Thielen
Guy Thomas
John Thomas
Mary Tinkle
Laura Titsworth
Sylvia Tobias
Mike Tolson

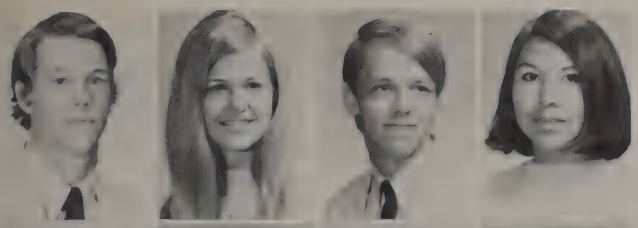

Peter Tooke
Kathi Turner
Jeff Tweed
Donna Two-Hatchett

Stuart Vail
Rusty Vandivort
Mel VanNote
Jay Van Ness

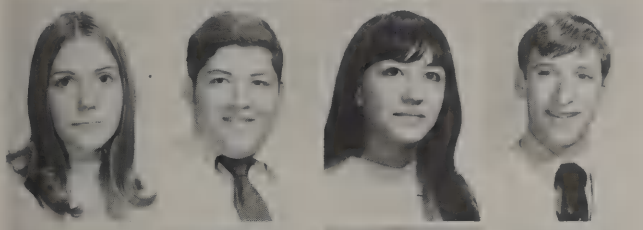

Leslie Van Pelt
Louis Vasquez
Yolanda vasquez
Doug Vassallo

Hey ya'll, I think I just lost my contact.

Guy Vaughn
Beth Vencil
Vicki Vicars
Bruce Wagner

Profound

Susie Watkins
Susan Watson
Becky Weaver
Laurie Weaver
Brenda Webb
Debby Weber
Michael Werneke

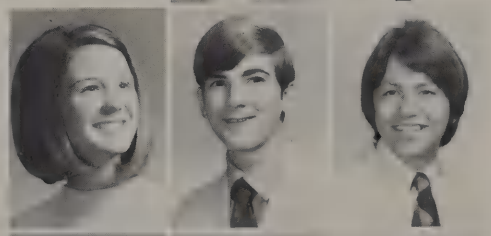

Karen West
George Westberry
Robert Wetzel

Cathy Wharton
Amy Whittington
Paul Wiggins

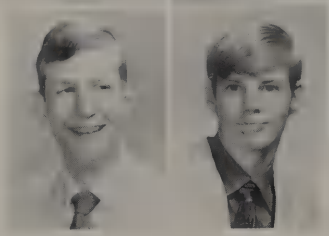

Walter Wilcox
Laurence Wilder

Why me?

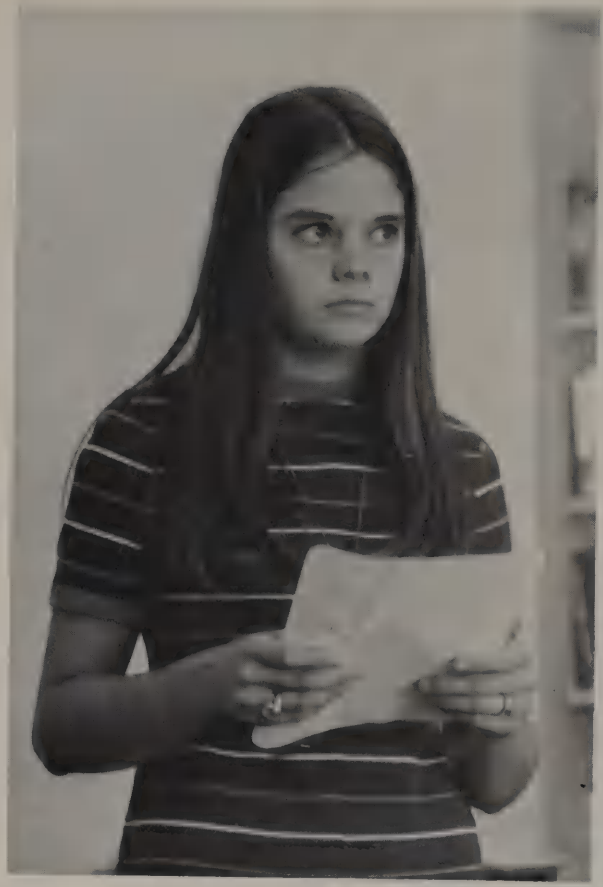

Juniors — Maturity

Don Wiley
Terry Willding

David Willey
Alfred Williams

Donna Williams
Mike Williams

Debbie Wilson
Steve Wilson
Tom Wingfield
John Wood
Debi Wooden
Denise Worfford
Wrenda Worley

David Wright
Sherry Wright
Steve Wright
James Wusson
Paula Wyman
Fran Yates
Teresa Young

Sandy Youngberg
Mark Zacharias

Mike Zacharias

The rumbling of restlessness
The humming of hope
The stirring of self
The forming of future
Juniors impatiently wait —

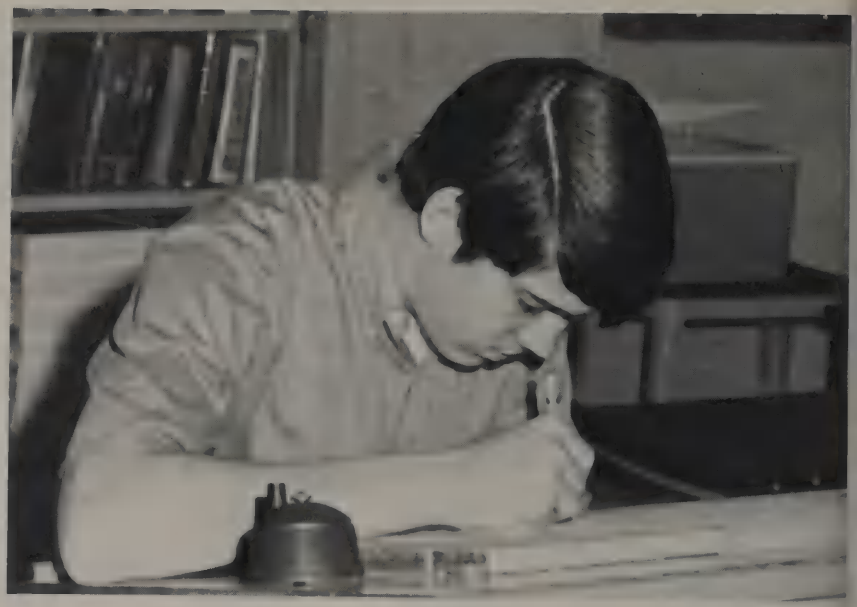

Sophomores,

Still testing their wings,
Stay close to the nest;
Not venturing to specialize yet,
Taking courses prescribed
To teach the fundamentals of flight.

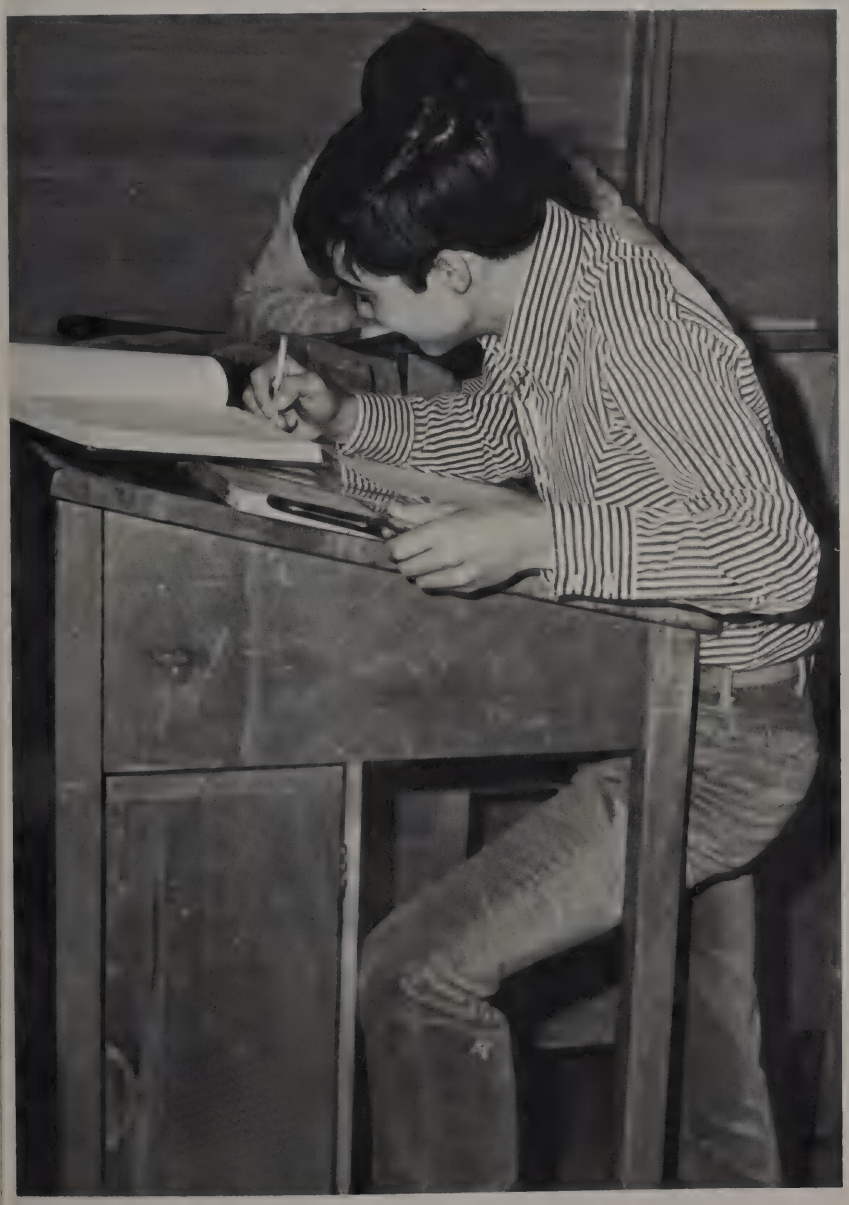

Mark Abbey
Christy Achor
Linda Acker

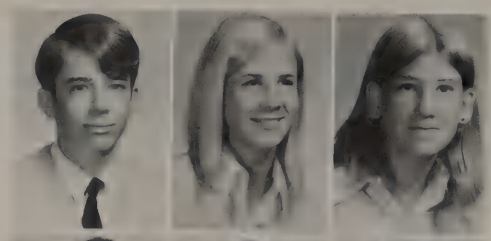

Pam Adams
Forrest Adkins
Dennis Alexander

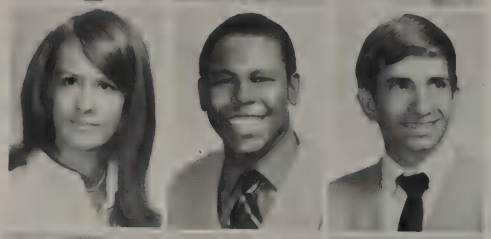

Ellen Alexander
DeDe Allison
Chris Alevras

Pull your fingernails out of my chest, you fool.

Cynthia Anderson
David Anderson
David Anderson
Linda Anderson
Michelle Anglin
Jana Apperson
Paul Arduini

Pam Arnold
James Auverman
Jerry Baker
Roger Baldwin
Beba Ballard
Genie Ballard
Larry Bannister

Our next nominee for homecoming queen is . . .

Vanessa Barber
Ralph Border
Robert Barnett

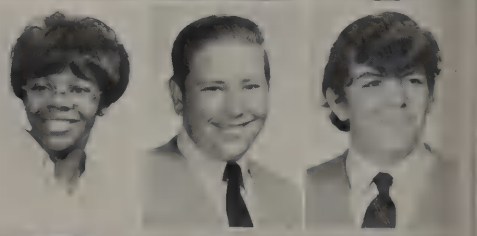

Virginia Barnett
Walter Bass
Cindy Becon

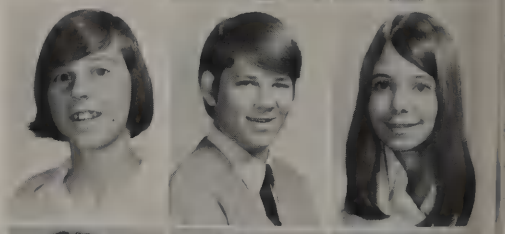

Vivian Becerra
Nancy Beckman
Becky Burgin

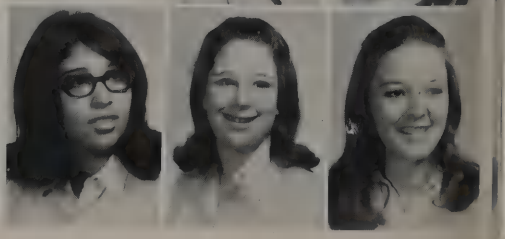

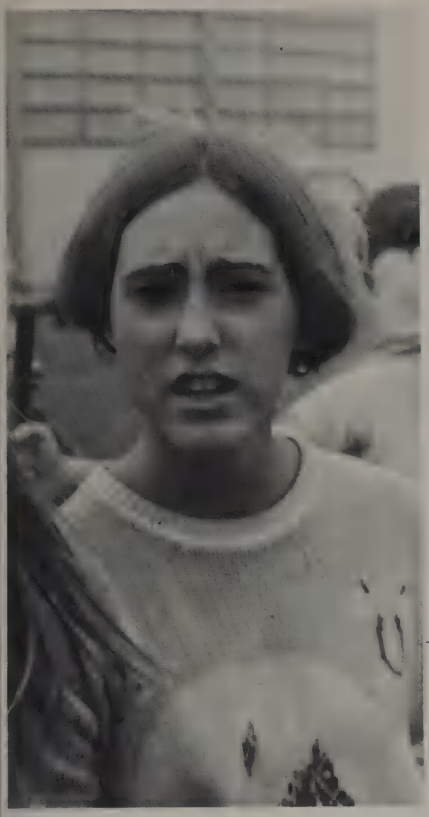

I lost my teddy bear!

Pedro Betancourt
Dana Brewer
Lisa Bills
James Bitter

Mark Blackburn
Paula Blackwell
Evan Blakely
Terri Board

Chris Boatright
Fraser Border
Rhonda Boulte
Ty Bowman

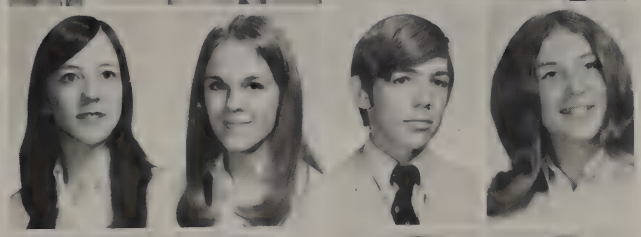

Elizabeth Boyd
Gail Brack
Dan Bratcher
Barbara Bray

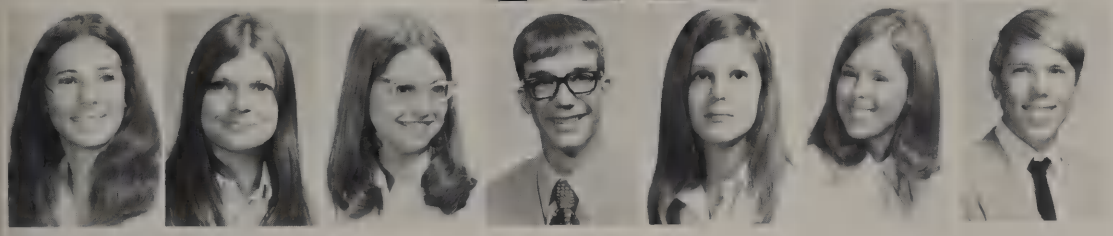

Barb Brennan
Janet Brewer
Barbara Brown
David Brown
Kim Brown
Betty Brummitt
Bill Brummitt

Sophomores Start a New Year

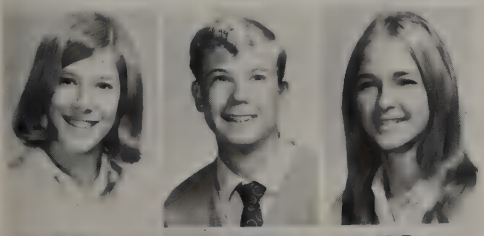

Jackie Brunson
Ronnie Bryant
Liz Buhel

Vicki Buchanan
Ellis Buckley
Mary Buckelew

Sophomores training for future occupations.

Dance with me or, I'll . . .

Melissa Buesch
Barbara Burkarth
Doug Burke

Kelly Burke
Sam Burkhart
Paul Burnett

Julie Burns
Clay Butler
Diana Butts

Steve Byars
Tim Byrd
Andy Cain

Mary Ann Callahan
John Cameron
Melissa Campbell
Bruce Carleton

Craig Carpenter
Larry Carr
Ben Carson
Ben Carter

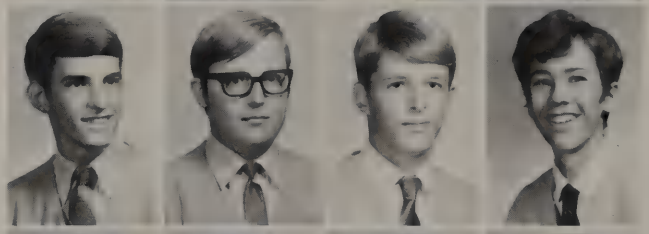

Bill Carter
David Caster
Mike Carter
Catherine Clark

Mark Cleaveland
Steve Clinch
Elizabeth Coker
Bill Collier

I wonder if I'll be a sophomore forever?

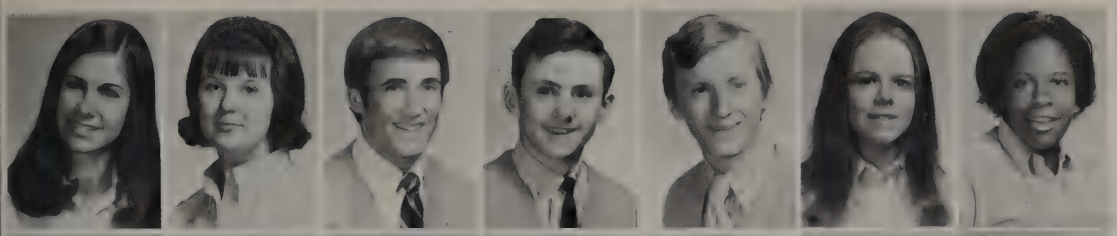

Carol Collins
Debbie Collins
Wade Conatser
Alan Conn
Alan Conner
Debbie Cooper
Jacquilyne Cooper

Pam Cooper
Ed Copeland
Charles Coppage
Jerry Cordell
Carla Corey
Karen Cortell
Steve Cotton

Margaret Courtney
Terri Cox
Bob Crochett
Paul Crocker

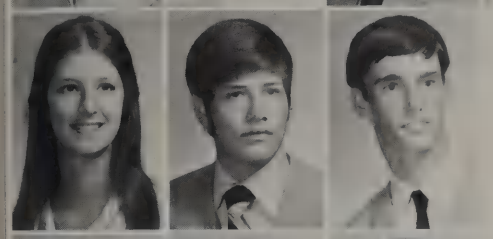

Kim Crossley
James Crow
Dale Crowder

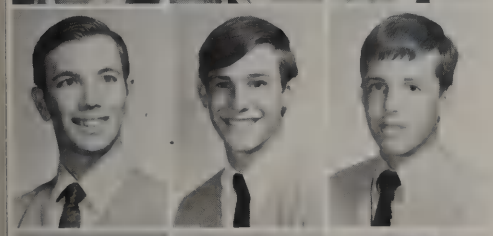

James Curran
Paul Daily
Ricky Dale

Richard Danielson
Learned Dana
Don Davidson

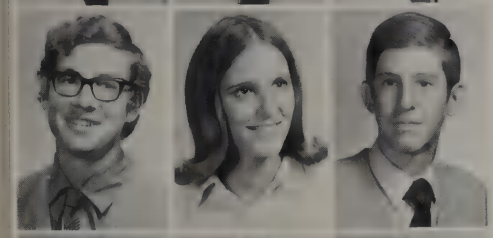

Harold Davidson
Susan Davidson
John Deal

Mary DeBolt
Brian Delano
Dave Delzer

Challenges Are Met and Realized

The Frizzies have got me.

Jill Demarest
Lynn Dempsey
Edward Denton
Terry Dezonia
Terry Donohoe
Lynn Dorsey
Dan Dowdy

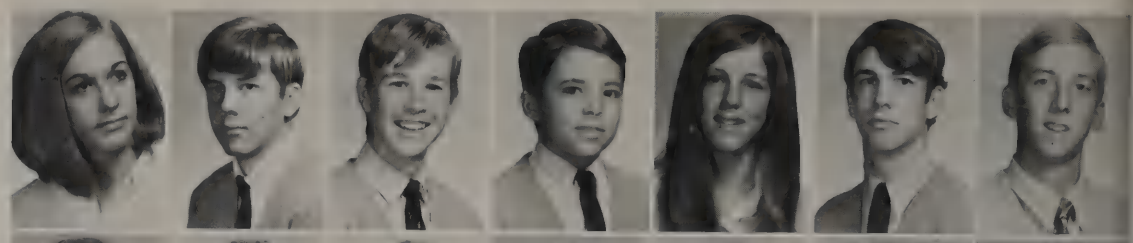

De Doyle
Don Dubberly
Patty Dunagan
Jenny Dunlop
David Dwyer
Carol Easley
Diane Edgar

Charley Edwards
Jo Edwards
Shirley Edwards

Richard Eikenburg
Elaine Emery
Leslie English

Edith Esquenazi
Ron Eubanks
Becky Evans

We'll run if it begins to bubble!

Sophomores

Holly Evans
Mark Ewing
Tommy Feagin
Gail Fenley
Jennifer Franklin
Betty Few
Debbie Fields

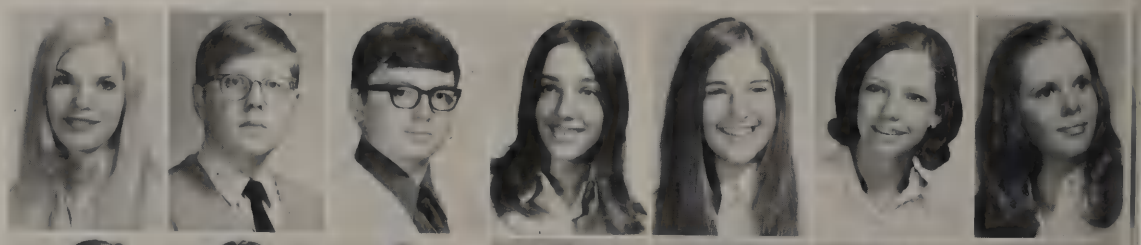

Susan Field
Theresa Fish
Bill Flahie
Patti Flanders
Scott Foree
Tonia Francis
Lisa Francis

Greg Franka
Marcia Freidman
Tina Freimann

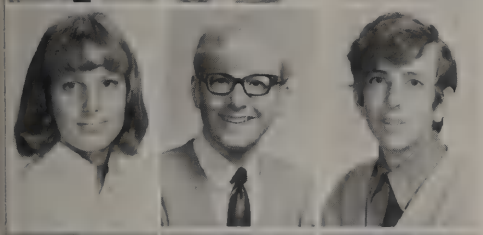

Debra Freis
Cecil Fulfer
John Fuller

Margaret Fullinwider
Mike Gardner
Carlos Garcia

Don't come any closer; I bite!

Susie Garcia
Sandra Garman
Mary Garver
Joyce Gathings
Cindy Gillean
Patricia Gilmore
Loraine Gipe

Jeanette Gipson
Sophie Godenez
Patty Goldsmith
David Gomez
Wayne Gono
Jenine Goodin
Darla Goodner

Don't turn around, it might be a senior!

Esther Graham
Mary Graham
Kirk Gray

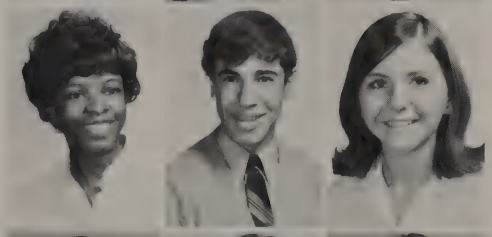

Hartess Green
Steve Greene
Barbara Groom

Debbie Gruen
Sue Delle Guy
Patti Hall

How about a kiss?

Janet Halovanic
Becky Hamlin
David Hammett

Susan Harbordt
Susan Harries
Shari Harris

Virginia Harris
David Harrold
Chris Harry
Steve Hargett
Mark Hasse
Rickey Havard
Susan Hawkins

Terrie Heatherly
Blaine Hebert
Kay Hemmingson
Kathy Hensley
Marie Hernandez
Diana Herndon
Tommy Herr

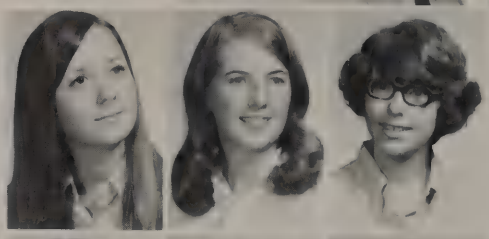

Linda Hickerson
Kathryn Hicks
Marina Hicks

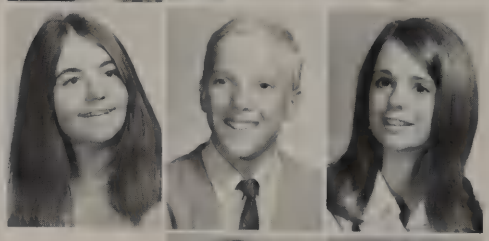

Carole Hicks
Chris Hill
Nancy Hill

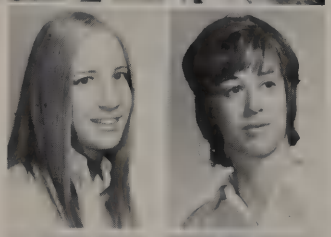

Carol Hill
Marilyn Hodges

Pat Hodges
Robin Hogan

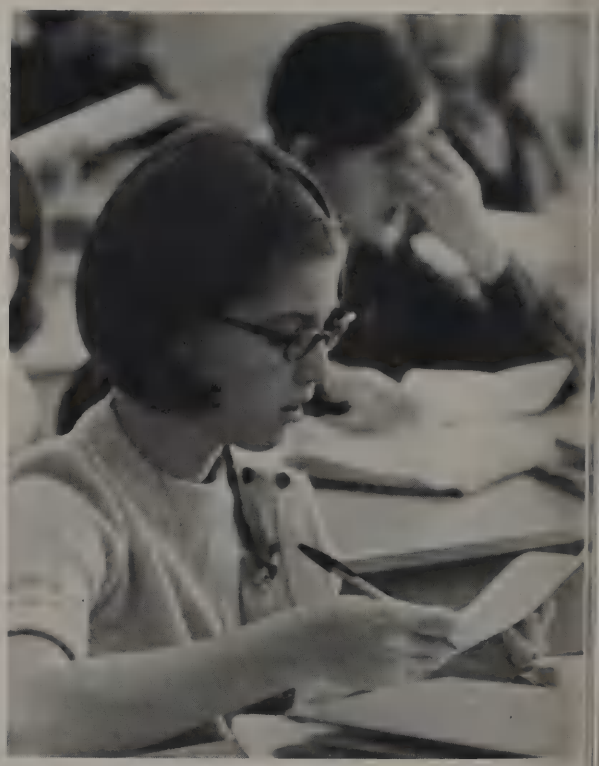

If I concentrate hard enough, maybe this assignment will go away.

Steve Hopper
Sherri Hornquist
George Howald
John Howard
Jeff Hill
Linda Humes
Susan Hundley
Bill Hunter
Debbie Hunter
Laura Hurder
Gail Hurt
Doug Ingram
Steven Ingram
Eric Irizarry

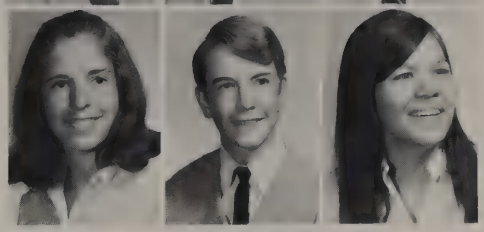

Elise Jacobson
Jim Johnson
Karen Johnson

How about a knuckle sandwich?

Questions Arise

Jody Johnson
Glenn Jones
Randy Jones

Randy Jones
Joyce Jordan
Jody Jordan
Buzz Jopling
Linda Justice
Anne Kail
Denise Kalmer

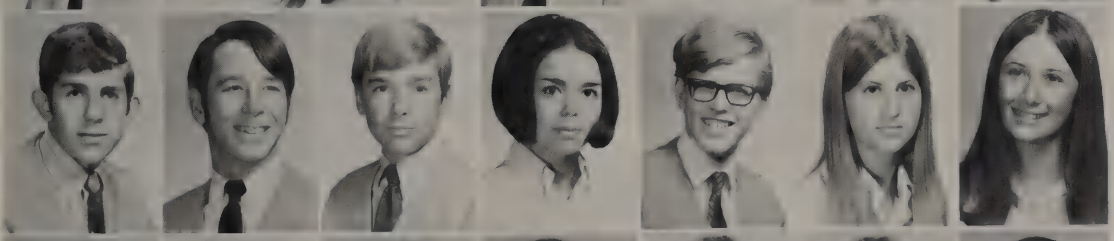

Herb Karasic
Kerry Keating
Kirt Keelan
Kristie Keelan
Carl Key
Lynn Kilcrease
Becky Kilman

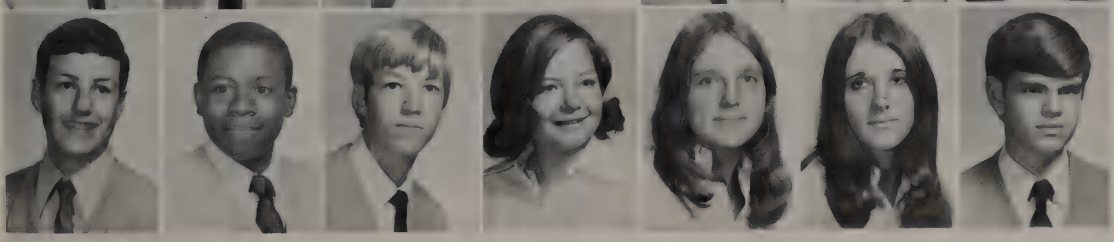

Lindsay King
Robert King
Jeb Kirkpatrick
Susan Knapp
Carolyn Kneale
Marilyn Kneale
David Koon

Merry Jo Konovalski
Kathy Kririas
Rosemary Krizan
David Kuntschik
David Kuykendell
Terri Laddusaw
Frank LaCoke

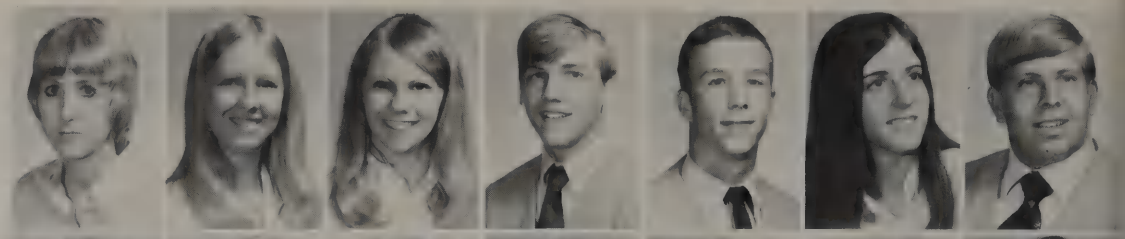

Carolyn LaMotte
Mary Ann Landenbug
Jim Landrum
Steve Lange
John Leak
Virgil Ledbetter
Nancy Lemley

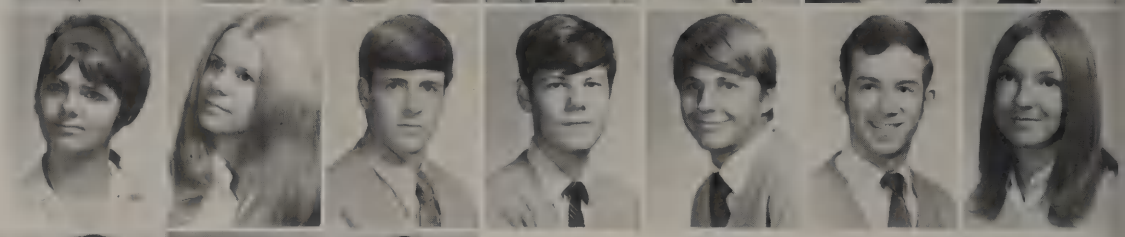

Arlene Leonard
Steve Leslie
Wayne Lewis
Paula Lilli

Celan Lindsley
Ray Lisk
Debra Long
Debra Lopez

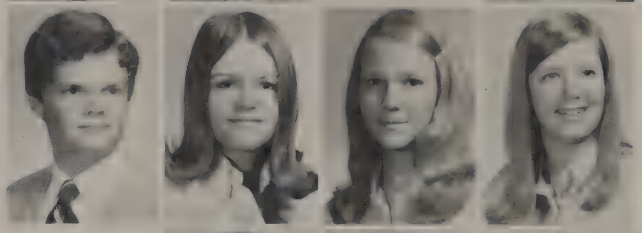

Robert Lowry
Debbie Lynn
Vicki Lyons
Margaret Mabee

Police lineup?

Kathy Maggs
Tom Mahoney
Andy Mangan
Cindy Mattin
Colleen Marder
Davella Martin
Linda Marquez

Sharon Massey
Diane Mastin
Jeanna Mathews
Cristol Matthews
Leonardo Mavridis
Gregg Mayhen
Debbie Mayfield

Sophomores Express Different Emotions.

New Ideas — New Discoveries

Gail McBride
Lynn McClenahan
Pat McClennahan
Mary McClure

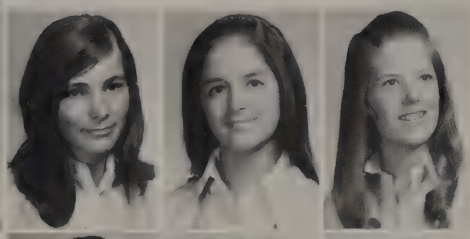

Lyn McCrary
Ronny McGaha
Mike McKissack
Steve McGilberry
Trisla McIntoch
Redonna McPeters
Cindy McQuirk

Debi Metz
Glenn Michaelson
Brian Miklos
Mike Miller

Sheraln Miller
Bill Mitchell
Bill Mitchell
Kathy Mitchell

Marilyn Mitchell
Mark Mitchell
Patricia Mitchell
Joe Montez

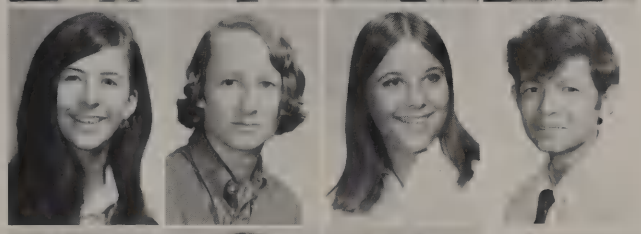

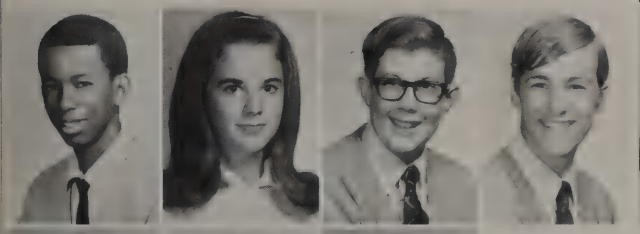

Kenneth Moore
Alice Morgan
George Morrison
Chris Mourning
Kristi Mowery
Monica Muehlhause
John Mullane

Gary Murphy
Mike Murphy
Brooks Myers

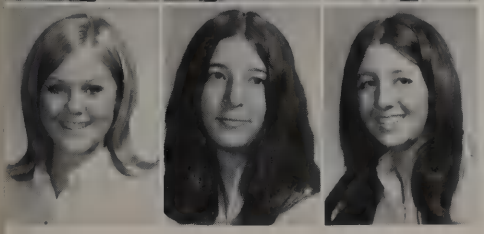

Kay Neal
Susan Neff
Joyce Nesmith

Don't tell me, let me guess — a MAD MAGAZINE.

Sophomores

Vicki Nettle
Jeff Newton

Jan Nicholas
Debbie Nichols

Eddie Nichols
Joel Nichols

Bend and stretch . . .

Joylyn Niebes
Gregg Nieman
Stan Ninemire
Cynthia Nivens
Gary Nivens
Helen Noah
Carl Nolen

Elizabeth
Northcutt
Steve Nortridge
David Norvell

Margie Nunez
Kathy Ong
Pat Orr

Beverly Palmer
Steve Paramore
Teresa Parelli

V-I-C-T-O-R-Y!

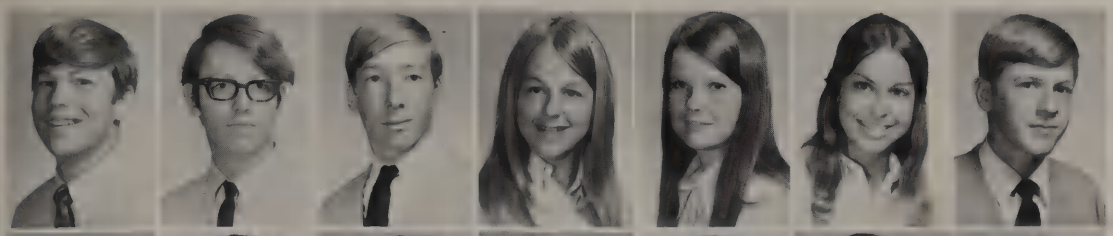

Doug Park
Larry Parsons
Tom Passmore
Virginia Pate
Heather Paterson
Nancy Payne
Jerry Pearce

Peggy Peek
Mark Pence
Carolyn Pendleton
Melissa Perry
Therese Peterson
Frances Pfeffer
Debbie Phaup

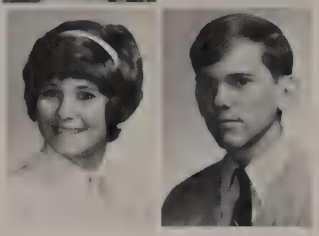

Beth Phifer
Gary Phillips

First by a nose!

Randy Phillips
Vicki Pierson

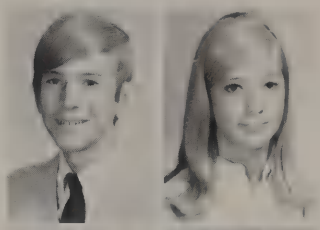

Loretta Ploch
Debbie Polansky

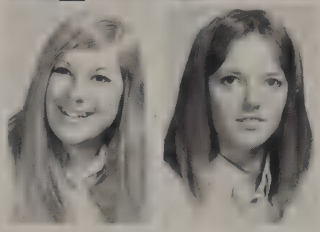

Making New Friends

Cathy Pope
Lisa Porter
Rusty Powell
Nancy Price
David Prilliman
Peggy Proctor
Allen Pruett

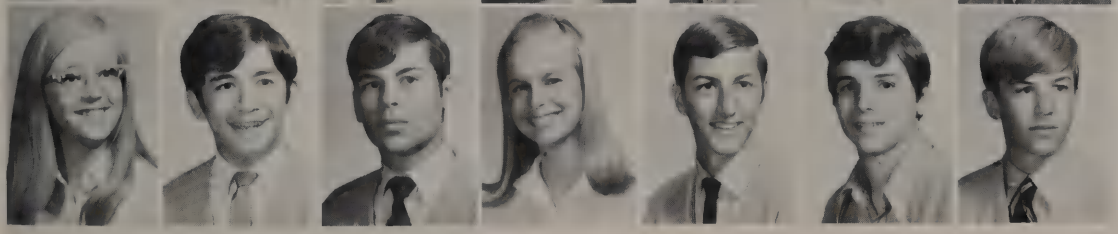

Barbara Pruett
Joe Quentamilla
David Querbach
Connie Rafkin
David Ralston
Richard Rast
Joe Rawley

Beth Reever
David Reynolds
Paul Richard
Tommy Riddle
Butch Rifkind
Frances Riley
Rusty Rippetoe

Karen Robbins
Betty Robertson

Richard Rocha
Gayle Rodarte

Nancy Rodgers
Rachel
Rodriguez

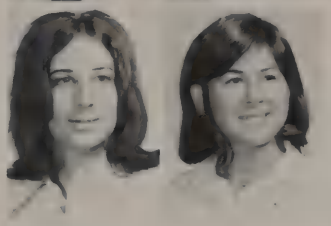

I wish Bic would write this paper for me.

Sophomores

Wait, the ball's stuck to my hand!

Keith Rogers
Sue Roof
Tommy Rozell

Johnny Rudder
Paul Russell
Joan Rutenberg

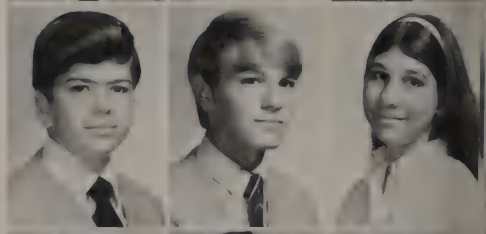

Mary Rutkowski
Diana Sanchez
Scott Sanders

Sophomores

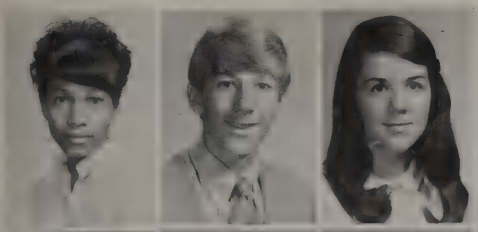

Jan Satcher
Steve Saunders
Debbie Sauter

Gary Schlesinger
Tammy Schmitz
Tom Schneider
Drene Schoeneburger
Jerri Scott
Patty Scruggs
Ann Seay
Gary Seay
Edward Sergeant
Connie Shack
Kim Sharp
Loy Shaw
Perry Shelton
Paula Sherrill

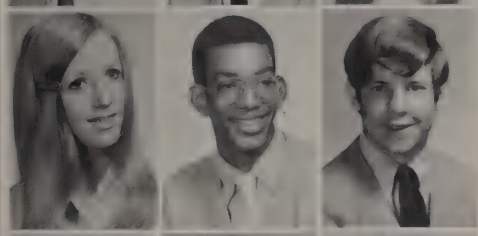

Judy Shroeder
Anthony Sims
Scott Sizer

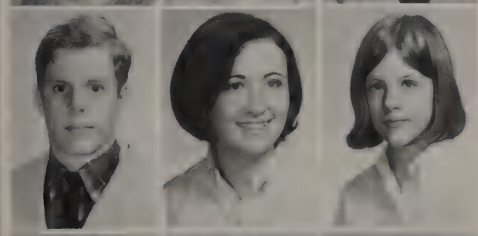

Brian Smallwood
Leta Smith
Linda Smith

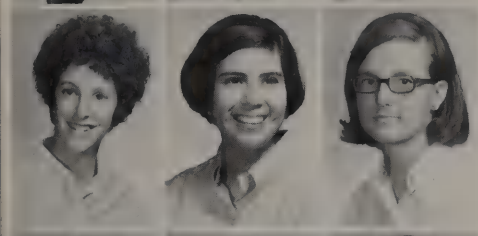

Katie Solender
Linda Soto
Karen Spann

Brian Spencer
Mike Spencer
Ronald Squibb

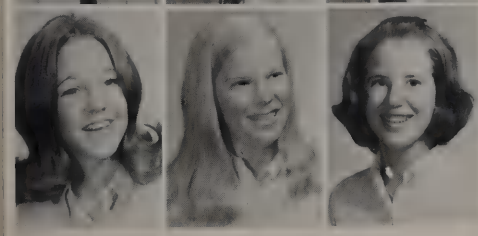

Linda Stafford
Ilagene Stages
Nancy Standlee

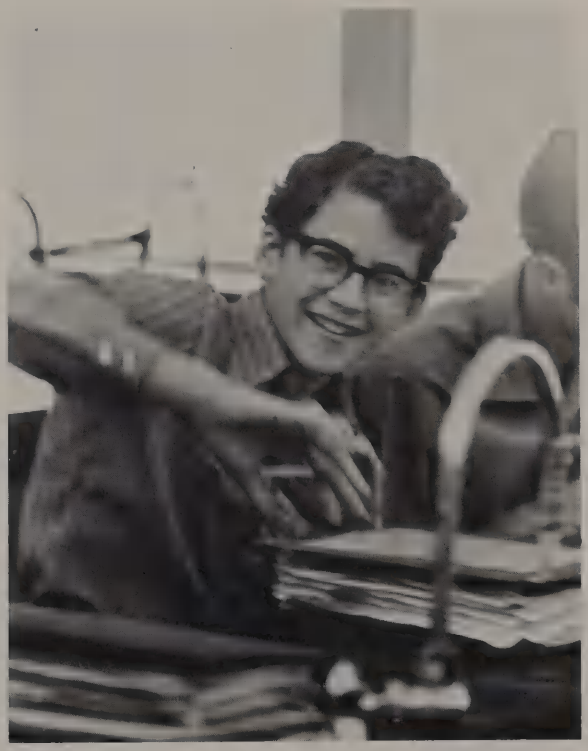

One more time and you've had it, photographer.

Sophomores Speak Out

Sophomores . . .

Tim Selly
Dorothy Stephen
Debbie Stephens

Janet Stewart
Nancy Stokes
Danny Stout

Sherry Stout
Dan Strange
Paul Strief

Karen Sulser
Steve Tappan
Craig Taylor

I'm stuck to the wall!

Try Their Hands

Hillman Taylor
Becky Thomas
Condon Terry
Dianne Thomson
Gerald Tidwell
Carol Tozer

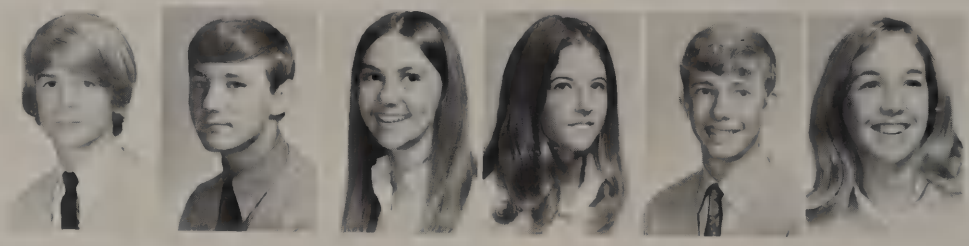

Jeff Trescott
Katie Trickey
Richard Trubitt
Patty Turner
Paul Turney
Bruce Tyler
Jeanne Vadala

Linda Vaky
Sharmon Vassallo
Joanne Verville
Delia Villareal
David Wade
Melanie Waggy

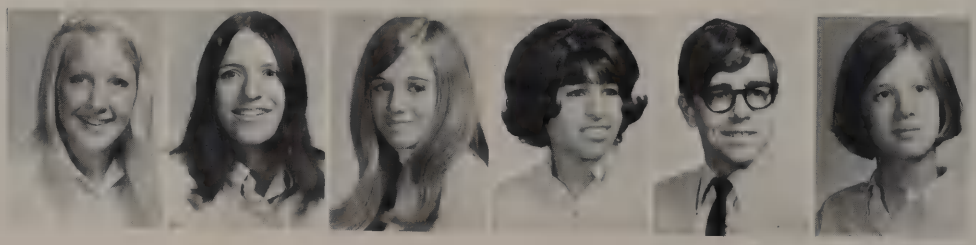

Diane Walker
Kent Walker
Pattie Walker
Steve Walker
Laurie Watson
Linda Watson
Susan Watson

Camille Weathers
Theresa Webb
Nancy Weber
Keith Wells
Janna White
Pam Whitehurst
Harlan Wiese

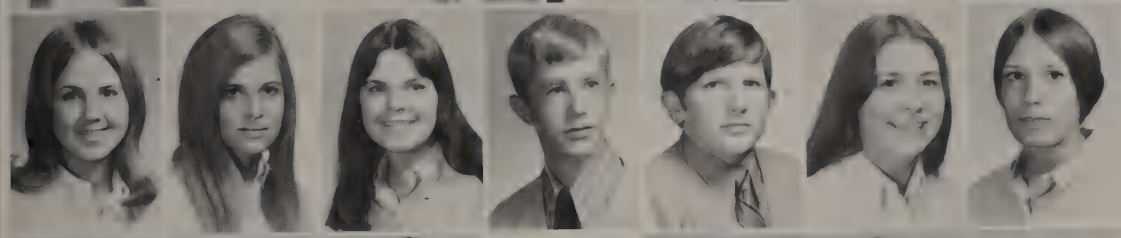

Jan Williams
Karen Williams
Martha Williams
Scott Williams
John Williamson
Cora Wilson
Elaine Windsor
Mary Wiseman
Laura Wommack
Pam Woods
Terry Worsham
Bob Worthington
Mary Ann Wray
Gary Wright

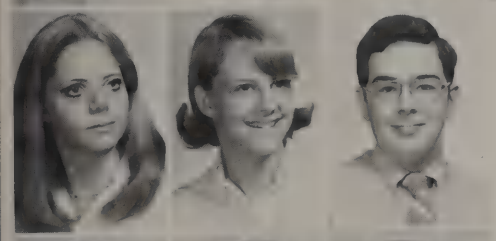

Sally Jane Wyatt
Sheri Wyles
Dan Yates

Jean Yates
Nancy Yates
Charles Young

Jeff Young
Kathy Young
Lance Young

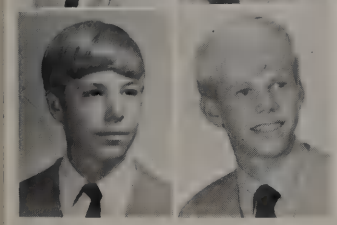

Jack Zahniser
Barry Zetterlund

So there's the elevator!

A Beginning of Things to Come

Sophomores

Carefully, cautiously climbing the stairs —

Not quite letting go of the hand rail,

But accepting the inevitability of change.

Unpictured Seniors

Ralph Aguilar
Bill Akins
George Anton
Ramon Arredondo
Elif Aune
Ronald Ausborne
Antonio Barajas
John Barrentine
Tim Basinger
Clyde Bennett
Bobby Benton
Jo Ann Betts
Randall Boyd
Deborah Brock
Ben Buschardt
Sammy Chow
Vickie Cook
Steve Cotten
Ernest Croxford
Gary Daves
Larry Day
Mark Duff
Bunny Dunn
Clayton Durden
Niels Dutka
Carl Ebeling
David Einspanier
John Elmer
Virgil Etchieson
Gail Flanders
Stephen Foley
Joe Gallerano
Alex Gamez
Christy Garvin
Jon Gaulding
Linda Gay
Nancy Glennan

Joan Goodman
Carla Harris
Madeline Havanis
Alan Heald
Stanley Hernandez
Jimmy Hilliard
Thomas Hirshfield
Harold Holley
Charles Horne
Lewis Hubbard
Ronald Hughes
Billy Jones
James Jones
Margaret Joy
Kevin Keene
John Kerchnick
Jack Kline
David Lee
Peter Leonard
Thomas Luebke
Clifford Martinez
[illegible]
Wendy Mason
Mike Michels
Terry Mirkes
Carol Mitchell
Roger Mitchell
Douglas Money
Jakki Moore
John Moore
Timothy Morgan
Bruce Natchke
Jon Nelson
William Nicholl
Jill Nichols
Michael Nunner
George Parker

Jane Paschal
David Pe[illegible]
David Pettengill
John Pierce
Michael Pokladnik
Deborah Poullos
Karen Purdy
John Pura
Ivy Reid
Richard Rayn[illegible]
John Reynolds
Mark Riley
Michael Risser
Melanie Ruesch
David Scott
[illegible]
[illegible]
[illegible]
[illegible]
[illegible]
Sherri Trent
Mike Ulmer
Doris Voyer
Beverly Walton
Gary Ward
Valle Warr
Bruce Watkins
Jessie Watkins
Steve Widener
Frances Wilhelmsen
Anthony Williams
Debra Wommack
Billy Wong
Claudia Wood
Fred Zavala

Sr. '71 REUEL HANKS
". . . love is immortal; and death is only a horizon; and a horizon is nothing save the limit of our sight."
Rossiter W. Raymond

Advertising

"Sanely applied advertising could remake the world."

Stuart

". . . we can put ours in. Gimme your dime, Scout'."

Harper Lee

1971

ADVERTISERS

Accessories A' La Carte
Ace Boat Service
Aladdin T. V. Sales and Service
Al Hale's Opticians
Amicitia Tri-Hi-Y
Andy's Tailors
Aquarius
Avon Cleaners
Balfour Company
Barney McDonald Florists
Bed and Bath Fashions
Bell Cleaning and Laundry
Bob and Jake Jones T. V.
Booth's Toys
Brady's Hairdressers
Bratcher Beauty Supply
Campisi's Egyptian Restaurant
Canton's Restaurant
Carrens Flowers
Chambers Gun Shop
Chantly's Sea Food
Chape Chapin Texaco
Cinderella Shoppe
Commonwealth National Bank
Conley Harley Davidson
Country Club Pharmacy
Dallas Power and Light
Dallas Music House
Dar Amor Tri-Hi-Y
Darr Equipment Comapny
David's Enco
Die Glucklichen Wanderer
Dion Monje Tri-Hi-Y
Donray's Of Dallas
Doran Chevrolet
Friendly Chevrolet
Gaye Weyand Needlecraft
Goff's
Gold Coin Vending Company
Hancock Fabric Outlet
Happy Happy Gifts
Heritage Savings
Hilger Landscape
House and Table
Hughes Interiors
Ingram Ploch Agcy.
International House of Pancakes
Inwood National Bank
Jim Penland's
KBC Appliance
Key Rexall Drugs
Lantrip's Pharmacy
Lazy Daisies Tri-Hi-Y
Les Coquettes Tri-Hi-Y
Liberty Steel Company
Li'l Italy Pizza
Lynn's T. V.
Midway Pharmacy
Miracle Ford
Modern Sewing
Morty's T. V. Service
Mr. Wit
Murata Pearl Company
Murrays Formal Wear
Nada-Y-Vira Tri-Hi-Y
Northwest National Bank
One Hour "Martinizing"
Pappagallo
Party Corona
Preston Booterie
Preston Center Barbers
Preston Center Optical
Ray Beene Shoes
Royal Uniform Company
Salmagundi Tri-Hi-Y
Sammy's Shoe Service
Sharp Hardware
Sowels Gulf
Sparks Cleaners
Steakley Chevrolet
The Pink Canopy
The Single Girl Shop
The Sportsman
Town North Y. M. C. A.
Tri Alpha Tri-Hi-Y
Triple Town Office Supply
Trout Shell
Turner Hardware
Walnut Hill Employment Company
Walnut Hill Floral
Walnut Hill Hardware
Walnut Hill Jewelers
Walnut Hill Plumbing
Wilson Mobil Service
Young Life
Y-Teens

Thank you . . .

Mr. Robert L. Parrish, for your patient guidance, for your unselfish giving of time, and for encouraging maturity in us by your example . . .

Mr. Tom Kelly, Mr. Darrell Harris, and Mr. Bill Poteet, for your interest in our work . . . .

Mrs. Edith Cooper and office personnel, for your valuable assistance in giving us needed information . . .

Mrs. Joyce Ferrell and Mrs. Ruby Dunn, for letting us use your phones . . .

Mr. John Ramsey, for your sincere interest and invaluable advice . . .

Mrs. Ethyel Stallings, for collecting our money . . .

Miss Jeanne Gambrell, of Miss Wade's Finishing School, and *Mr. Tom Wade,* former Pittsburgh Steeler, for judging our Beauty Tea . . .

The Dallas Times Herald and *The Dallas Morning News,* for providing our sports editors with statistics . . .

Bed and Bath Fashions, the Dallas Theatre Center, Twenty-one Club, and especially *Fire Station No. 35,* for your cordiality in allowing us to take pictures on your premises . . .

Colonel Harold Frindell, for always warmly welcoming us in the armory . . .

Mrs. Mary Smith, for assisting us in taking pictures in the library . . .

Pam Metz, Manette Bard, John Wood, Stuart Neal, and Paul Blankenmeister, for being indispensable to staff members at deadline time . . .

Folkstone, for musically introducing the *Document* to your fellow Rebels . . .

To all the patient *parents of staff members,* especially the *Rosenfields* and *Wagners,* for your hospitality . . .

Mr. Loyd Waldorf, for sponsoring the staff at the A&M Journalism Workshop — without your presence we could not have attended . . .

Mr. Larry Castleberry, for your dedication and dependability — for always being ready with a camera in your hands . . .

Mr. Jim Murrah of Browne and Browne Studios and *Mr. William Gary and assistants,* for adding the professional touch of studio photography to our book.

from the 1971 DOCUMENT Staff.

Faculty Index

KELLY, MR. G. T. — Principal; B.S., Baylor U.; M.E., NTSU 19
POTEET, MR. BILLY — Assistant Principal; B.S., ETSU; M.E., ETSU 20
HARRIS, MR. DARRELL — Administrative Intern; B.S., M.E., NTSU 20
ADAMS, MRS. ANN — B.A., M.Ed., Sul Ross State College 27, 211
ALLISON, MRS. BETTY — B.A., NTSU 32
BAILEY, MR. JAMES — B.S., M.Ed., NTSU 32
BARTON, MR. CHARLES — B.Me., TCU; M.Me., Texas Tech 26
BECKER, MR. WAYNE — B.S., ETSU 37
BEST, MRS. FRANCES — B.S., George Peabody College; M.Ed., SMU 22
BOGGS, MR. RONALD — B.S., TCU 40
BOOK, MISS BETSY — B.B.A., NTSU 36
BOWEN, MR. FRANCIS — B.S., SMU; M.S., ETSU 30
BRITTON, MRS. GENEVIEVE — Glenville St. College 38
BROCK, MRS. MARY — B.A., SMU 24
BROWN, MRS. EDWINA — B.A., SMU; M.S., NTSU 22
BURGAN, MRS. MARGARET — A.B., SMU; M.S., NTSU 24
BUSH, MRS. LAVALLE GRAY — B.S., LSU; M.S., Northwestern St. U. 32
CAMERON, MRS. JULIE — A.A., Christian College; B.A., M.A., SMU 28
CANNON, MR. JACK — B.M., M.S.M., SMU 26
CHILDS, MRS. ELIZABETH — B.S., TCU; M.Ed., NTSU 39, 214
CILIO, M/SGT. EMANUEL — U. of Delaware 23
CLARK, MR. DAVE — 40
COLE, MISS MARIAN — B.A., SMU; M.A., U. of California 26
COOPER, MRS. EDITH — B.S., M.S., NTSU 21
COX, MRS. FRANCES — B.S., U. of Texas 34
COX, MR. LUCIUS — B.S., M.S., NTSU 37
CRAMER, MR. JERRY — B.S., M.S., NTSU 37
CUMMER, MISS SHERRY — 40
DAUGHERTY, MRS. GAYE — B.A., NTSU 32
DELATOUR, MRS. GRACE — B.S., George Peabody College 39
DIGIGLIO, MR. JOE — 21
DILLENDER, MRS. DOROTHY — 38
DUNN, MRS. RUBY — 21, 202
ELLISON, MISS BARBARA — B.S., TCU 39, 213
FAIR, MRS. MARJORIE — 38
FERRELL, MR. JOE — B.S., M.A., NTSU 37
FERRELL, MRS. JOYCE — 22
FOWLER, MRS. CANDY — B.A., NTSU 30
FOX, MISS SALLY — B.S., NTSU
FRINDELL, COLONEL HAROLD — B.E., U. of Wisconsin, Milwaukee; M.A., NYU 23
FUSSELL, MRS. MAURINE — B.A., TCU; U. of Texas; B.J., U. of Missouri 24
GIBSON, MR. ARCH — B.A., SMU 34
GREEN, MRS. MARTHA — 23
GREER, MR. ROBERT — B.S., M.Ed., NTSU 22
GRISWOLD, MRS. ANN — B.A., NTSU 25
HARDY, MISS SARAH — B.S., M.Ed., TWU 40, 190
HARRIS, MRS. BETTY — B.A., SMU 25
HASTINGS, MRS. MARGARET — B.A., Central Normal College; M.A., SMU 34
HERMANN, MRS. MARGARET — B.B.A., NTSU 36, 215
HESS, MRS. BETTYE — 21
HOAG, MRS. CLAUDINE — B.S., TWU 32
HOLMES, MRS. MARY — B.A., Texas College 36
HUDSON, MRS. DOROTHA — B.A., Lamar Tech 32
HYDE, MRS. MARGARET — 38
JOY, MRS. DOROTHY — 21
KIRK, MR. ALLEN — B.S., M.Ed., ETSU 40, 109
LEGATE, MR. ROBERT — B.A., M.Ed., ETSU 32
LINDSEY, MRS. SUSAN — B.A., UTA 25
LITTLE, MR. BILLY — B.S., M.Ed., NTSU 34
LODEWICK, MISS PATRICIA — B.A., U. of Oklahoma; M.A., SMU 25
LONG, MRS. BOBBIE — 22
LORINCZ, MR. CHARLES — B.S., M.Ed.. SMU 30
MARTIN, MISS KATHRYN — B.S., TWU 34
MARTIN, MISS PRINCESS — B.A., M.A., NTSU 25
MASON, MRS. INA — B.A., Baylor University
McCLAIN, MISS DOROTHA — A.B., U. of Kansas; U. of Wisconsin; Northwestern U.; SMU 25
McCROAN, MISS WILETTE — B.S., ETSU 39
McINTYRE, MISS MYRA — B.A., NTSU 40
McLAIN, MISS BETTY — B.A., M.A., SMU 26
MEALS, MR. MAURICE — B.S., M.B.A., ETSU 36
MOORE, MRS. FRANCES — B.A., U. of Texas 26
MORGAN, MRS. CLAUDINE — B.A., Henderson St. Teachers College; M.S., U. of Arkansas 30
MORSE, MISS LINDA — B.S., ETSU 30
NANCE, MR. B. Q. — B.A., NTSU 34
NICHOLS, MR. CHRISTOPHER — B.A., NTSU: B.S., NTSU; Universidad Javeriana 27, 12, 13
NIERMAN, MRS. LUCY — 22
OLSEN, MR. ROLF — B.A., U. of Hawaii; Pacific Lutheran U. 40
O'NEAL, MRS. EDDYE — B.S., Prairie View A & M College 32
OWEN, MR. LAURENCE — B.S., Ferris Institute; B.A., Juilliard; M.A., U. of Michigan
OWEN, MR. MELTON — B.S., M.S., ETSU 34
PARKER, MR. WILLIAM — B.A., NTSU 32
PARRISH, MR. ROBERT — B.A., SMU 26
PASLEY, MRS. LINDA — B.A., SMU 34
PATTERSON, MR. JAMES — B.S., M.E., ETSU 37
PELTON, MRS. RUBY — 21
PENRY, MRS. IRENE — B.S., SMU; M.S., ETSU 31
PHILLIPS, MRS. DORIS — B.A., M.A., B.M., SMU; Columbia Teachers College 28
POTEET, MR. MICKEY — B.S., M.Ed., ETSU 22
RAPER, MR. DONALD — B.S., Oklahoma St. U. 33
RAY, MR. GENE — B.A., USC 22
REDINGTON, MRS. DOROTHY — B.A., Conn. College; B.S., ETSU 22
REYNOLDS, MR. RALPH — B.S., Kilgore Junior College; NTSU 35, 109
RICHARDSON, MRS. MARY ANN — A.A., Stephens College 38
RICHIE, MRS. SHIRLEY — 23
ROGERS, MISS KATHRYN — B.S., La. Tech; M.Ed., ETSU 22
SCHOENKE, MRS. WILMA — 38
SELVIDGE, MRS. MARY — B.S., M.Ed., NTSU 33
SHESHUNOFF, MRS. JESSIE — B.A., SMU; Columbia U. 26
SMITH, MRS. MARY — B.S., Winthrop College; B.S., NTSU 23
SMITH, MISS SUSAN — B.A., Baylor U.
SOLANA, MRS. NANCY — B.A., SMU 35
STALLINGS, MRS. ETHYEL — 21
STANTON, MR. O. E. — 22
STUMBO, MR. ALLEN — B.S., Texas Tech 35, 109
TARPLEY, MRS. BERNICE — 21
THOMPSON, MISS BILLYE FAYE — A.A., Kidd Key; B.A., Austin College; M.A., NTSU; U. of Texas 36
THOMPSON, MRS. JOYCE — B.A., SMU 29
TOWNSEND, MRS. CAROLYN — B.A., U. of Texas 26
TRIPLETT, MISS SHERRILL — B.S., Arkansas St. U. 23
TURNER, MR. GERALD — B.A., U. of Dallas 35
VAUGHAN, MISS VIRGINIA — B.A., M.A., WTSU 29
VERMILLION, MR. GARY — B.S., M.S., ETSU
VERNON, MR. CHARLES — B.S., M.S., NTSU 35
WARE, MRS. MARGARET — 21
WATSON, MR. CHARLES — B.S., M.Ed., NTSU 32
WEBB, MRS. MARLENE — M.A., U. of Texas; Phillips U. (Germany); Goethe U. (Germany) 29
WEEKLEY, MRS. CLARANELLE — B.S., SMU 36
WELLS, MRS. ARTIE SUE — B.A., U. of Texas 35
WHITLOCK, MR. LARRY — B.S., ETSU 31
WINGO, MISS SALLY — B.S., U. of Texas 29

Texas Coach's
Championship
Ring

Created By

L. G. Balfour Company

JEWELRY'S FINEST CRAFTSMEN

General Index

Administration 18 - 41
AFS Exchange 74 - 75
Art Service Club 204 - 207
Band, Concert 194
Band, Symphonic 184 - 187
Baseball 145 - 147
Basketball 126 - 144
Basketball Queen 84
Center Stage 210 - 211
Cheerleaders 106 - 107
Chess Club 218
Clinic Assistants 201
Choralettes 195
Concert Choir 196 - 197
Counselor Assistants 201
Distributive Education 217
Document Award 179
Document Beauties 98 - 101
Document Staff 176 - 178
English Guild 220
Entre Nous 222 - 223
Football 108 - 125
Forensic Guild 208
Future Teachers 215
German Club 221
Golf 155 - 157
Homecoming Princesses and Homecoming Queen 82 - 83
IBM Assistants 202
Ice Skating Club 219
International Club 228 - 229
Junior Class 324 - 341
Junior Class Favorites 95
JCTC 216

Key Club 172 - 174
Lab Assistants 203
Latin Club 226 - 227
Library Service Club 212
Medical Careers 214
Military Queen 83
National Honor Society 168 - 171
National Merit Scholars 76 - 77
Office Assistants 203
Orchestra 192 - 193
Pan American Student Forum 224
Projectionists 201
Quill and Scroll 175
Reb-Belles 188 - 191
Rebellaires 198
Rebelution 200
Red Cross 213
Reveille Staff 180 - 182
ROTC 234 - 241
Science Club 216
Senior Class 244 - 323
Senior Class Favorites 96 - 97
Senior Class Officers 321
Senior Superlatives 86 - 93
Sophomore Class 342 - 361
Sophomore Class Favorites 94
Spanish National Honor Society 225
Stage Band 183
Student Council 164 - 167
Swimming 152 - 154
Tennis 158 - 159
Thespians 209
TJ Confederation 199
Track 148 - 151

Beth Aitken
Cindy Beach
Charlotte Bluhm
Cathy Bynum
Cynthia Lisk
Pat Mullins
Lisa Pomeroy
Nonnie Russell
Cindy Satterwhite
Kathi Turner
Greta Tuttle
Debby Weber
Sherry Wright

Advisor:
Joyce Thompson

DIMONONJE

"Those who bring sunshine into the lives of others cannot keep it from themselves."

Adventure is not in
a guide book
Duty is not on the
map
Seek and you shall
find

DIE GLUCKLICHEN WANDERER

Cheryl Algire
Manette Bard
Susan Bowman
Alecia Couch
Diana Crossette
Ginny Dale
Cindy Diamond
Mary Jan Engstrom
Sarah Foster
Pat Hannah
Vickie Ingram
Mary Anne Mayer
Mary Rudy
Becky Smith
Paula Wyman

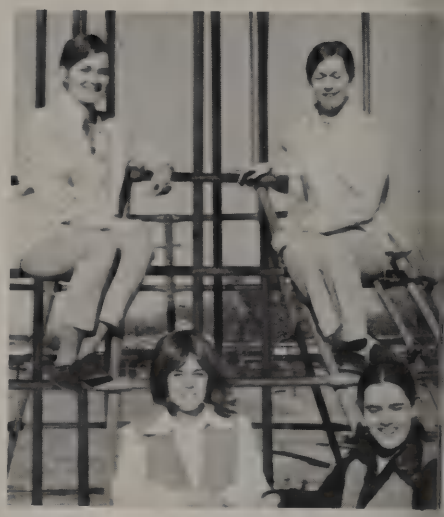

M
I T
B I
B B
L B
E L
E

from the

P C
A O
R R
T O
Y N
A

CANTON

RESTAURANT

5519 WEST LOVERS LANE
DALLAS
357-4486

THE single girl SHOP

LOTS
OF
LUCK

86 HIGHLAND PARK
VILLAGE
DALLAS, TEXAS
75205
LA 8-7110

Student Index

A

Abate, Tom 108, 112, 173, 246
Abbey, Jean 246
Abbey, Mark 194, 344
Abohosh, Paul 326
Achor, Christy 167, 344
Acker, Linda 344
Adams, David 326
Adams, Lynette 246
Adams, George 246
Adams, Pamela 344
Aderhold, Mark 326
Adkins, Forrest 344
Aelder, Sharon 326
Aessenden, Ford 326
Agee, David 246
Aguilar, Tony 155, 156, 246
Aitken, Beth 326
Aitken, Bob 91, 108, 111, 246
Akins, Bill 0
Akridge, Frank 109, 113, 145, 146, 147, 165, 172, 246
Alaniz, Mildred 246
Albright, Bill 326
Albritton, Ben 108, 148, 149, 173, 326
Alevras, Chris 344
Alevras, Perry 326
Alexander, Dennis 237, 344
Alexander, Ellen 344
Alexander, Mark 148, 151, 166, 173, 326
Alexander, Mike 109, 326
Alexander, Bill 109, 113, 146, 173
Algire, Cheryl 81, 229, 326
Allen, Philip 236
Alley, Mardi 247
Allison, DeDe 344
Allison, Jan 195, 326
Allison, Jo 166, 189, 195, 326
Allison, Kim 195, 223, 326
Alvarado, Martha 247
Alvera, Mario 326
Anaya, Maria 212
Anderson, Scott 76, 80, 208, 247
Anderson, Corby 247
Anderson, Cindy 247
Anderson, Cynthia 344
Anderson, David 199, 344
Anderson, David 206, 344
Anderson, Jane 326
Anderson, Linda 194, 199, 344
Anderson, Susan 326
Andrews, Pamela 247
Aneloski, Pam 195, 247
Anglin, Deborah 82, 77, 99, 247
Anglin, Michelle 228, 229, 344
Anslinger, Angelika 221, 74, 197, 247
Anton, Joe 197
Apperson, Jana 344
Arduini, Paul 344
Arduini, Peter 326
Armon, Dennis 248
Armstrong, Mark 326
Arnault, Paula 248
Arnold, Eddie 326
Arnold, Donna Jean 212, 248
Arnold, Harvey 81, 88, 248
Arnold, Pam 203, 344
Arnquist, David 204, 206, 207, 326
Arnquist, Dorothy 248
Asbury, Cindi 326
Asbury, Scottie 196, 197, 248, 320
Ashenhart, Bill 218, 237, 239, 248
Aussicker, Teddi 249

Austin, Judy 326
Auvermann, James 344
Ayers, David 236, 326

B

Babin, Karen 249
Bain, Jacquelyn 189, 326
Bain, Joe 152
Baird, Robert 249
Baker, Gerald 206, 207
Baker, Debra 215, 249
Baker, Jeff 183, 249, 344
Baker, Mike 326
Baker, Ronnie 249
Baker, Warren 148, 151, 194
Baldwin, Roger 109, 113, 148, 150, 165, 173, 344
Ball, Mike 77, 80, 208, 249
Ballard, Beba 203, 344
Ballentine, Jack 327
Bangle, Julie 195, 327
Banks, Jane 90, 250
Banner, Patricia 327
Bannister, Larry 344
Barajas, Regulo 145, 147
Barber, Vanessa 344
Bard, Manette 195, 327
Barnes, David 250
Barnes, Randell 250
Barnes, Sandra 327
Barnett, Carla 195, 327
Barnett, Robert 344
Barnett, Virginia 344
Barnhouse, Mike 237, 327
Barr, Michele 196, 197, 200, 223, 327
Barrier, Ronnie 108, 111, 219, 250
Barth, Kenneth 109, 113, 166, 327
Barton, Bob 152, 183
Bass, Monica 327
Bass, Walter 344
Batchelor, Barbara 212, 327
Bateman, Thelma 66, 197, 200, 229, 250
Battey, David 79, 192, 218, 250
Battey, John 237, 239, 250
Battle, Dorothy 250
Batts, Arthur 194, 327
Beach, Cynthia 189, 327
Beadling, Ellen 203, 202, 327
Bealer, Lisa 195, 210, 327
Bear, Carolyn 327
Becerra, Vivan 344
Becan, Cynthia Anne 344
Beckman, Nancy 344
Bedford, Tom 183
Beggs, Hazel 250
Bennett, April 250
Bennett, Clyde 108, 113
Bennett, Cynthia 327
Benson, David 251
Bernard, Karen 198, 220, 251
Berry, Bobby 327
Berryman, Mary Ann 212, 327
Betancourt, Alina 251
Betancourt, Nora 251
Betancourt, Pedro 237, 345
Betts, Jeanie 195, 327
Bevier, Doug 155, 156, 157
Bifano, Carla 327
Bifano, Richard 251
Billman, Frank 327
Billops, Wanda 251
Bills, Judy 195, 327
Bills, Lisa 199, 345
Bills, Mark 251
Bilsborough, June 181, 251
Bitter, James 345
Bivens, Debbie 327
Black, Anna 327
Black, Deloris 327
Blackburn, John 108, 111, 251
Blackburn, Mark 345
Blackburn, Travis 109, 327
Blackwell, Mike 327
Blackwell, Paula 345
Blake, James 251
Blakely, Evan 345
Blakely, Sam 238, 239, 252
Blankenmeister, Paul 173, 197, 208, 211, 327
Bledsoe, Claudine 223, 229, 327
Bliss, Robert 327
Bluhm, Carl 252
Bluhm, Charlotte 327
Board, Terri 158, 216, 226, 345
Boatright, Chris 212, 238, 345
Boerder, Larry 173, 204, 205, 206, 207, 252
Boesch, Barry 197, 208, 328
Boesch, Melissa 203
Bogicevic, Helen 165, 195, 328
Bonnick, Mary 202, 223, 328
Boone, Barney 202, 328
Borden, Lindsey 108, 129, 130, 148, 149, 173, 252
Border, Ralph 344
Border, Fraser 345
Bornman, Jeff 328
Bouldin, Monty 148, 151, 198, 252
Bounds, Denise 252
Boutte, Rhonda 345
Bowman, Susan 208, 328
Bowman, Taylor 144, 345
Box, Marilyn 198, 252
Box, Wendy 166, 328
Boyce, Robert 108, 113, 253
Boyd, Elizabith 345
Boyd, Steve 152, 328
Brack, Gail 345
Bracken, Bob 158, 159, 239
Bradford, Charles 253
Bragg, Jack 253

Branham, Beth 253
Bratcher, Dan 345
Bratcher, David "Howdy" 80, 175, 177, 178, 220, 253
Bratcher, Vicki 195, 328
Braun, Lisa 199
Braun, Michael 253
Bray, Barbara 203, 345
Breckner, Donna 195, 253
Breese, Sally 153, 328
Breitbarth, Bonnie 328
Brennan, Barbara 153
Brennan, Deborah 254, 345
Brewer, Becky 198, 254
Brewer, Dana 167, 345
Brewer, Janet 199, 345
Brewer, Jimmy 328
Briden, George 236, 238, 254
Brittain, Deborah 153, 328
Brittain, Doug 214, 254
Brotman, Teri 153, 328
Brollier, Ronald 237
Brown, Barbara 203, 224, 345
Brown, David 345
Brown, Donna 328
Brown, George 183
Brown, Kim 345
Brown, Victor 254
Brownie, Arlene 198, 254
Brownie, Dale 238
Brownie, Sandra 254
Bruce, Debby 189, 78, 229, 227, 168, 254
Bruce, Diane 175, 328, 189, 180
Brummitt, Elizabeth 345
Brummitt, Bill 345
Brunson, Jackie 345
Bryant, Ronnie 345
Bubel, Christine 166, 328
Buchanan, Viki 345
Buckalew, Sandy
Buckelew, Mary 345
Buckley, Ellis 199, 345, 206, 207
Bucy, Rozanne 165, 188, 254, 168
Buesch, Melissa 346
Buhel, Liz 345
Burandt, Jeff 254
Burchfield, Bryan 328, 145, 146
Burgin, Frank 328
Burgin, Becky 344, 203
Burkarth, Barbara 167, 346
Burke, Doug 346
Burke, Kelly 199, 346
Bukhart, Margaret 255
Bukhart, Sam 346
Burleson, Janet 255
Burnett, Paul 346
Burnett, Becky 168, 189, 190, 191, 255
Burns, Julie 346
Butara, Mary 328
Butcher, Cindy 255, 229, 215
Butler, Clay 346
Butler, Robert 328
Button, Beth 255, 211
Butts, Deborah 328
Butts, Diana 346
Byars, Steve 346
Bynum, Cathy 197, 189, 191, 182, 255
Byrd, Daniel 227, 328
Byrd, Tim 346
Byrne, Michael 173, 328, 109

C

Cain, Andy 346
Cain, Michael 255
Caldwell, Caron 328
Callahan, Mary 203, 346
Cameron, John 346
Campbell, Melissa 346
Canada, Randy 183, 328, 187
Candler, Chuck 145, 146, 328, 108, 113
Canfield, Mark 256
Cantu, Eugene 329
Carleton, Bruce 144, 167, 346
Carpenter, Craig 145, 146, 173, 346
Carr, Larry 346
Carren, Lisa 223, 182, 329, 204, 206, 207
Carrington, Cindy 168, 256, 189, 225
Carroll, Jan 168, 223, 229
Carruth, Linda 197, 153, 152, 256
Carson, Ben 346, 148, 150
Carter, Ben 346
Carter, Bill 346
Carter, John 329
Carter, Mike 346
Casady, Robin 329
Cash, Doug 329
Caster, David 346
Caster, Warren 0
Cass, Jimmy 256, 59, 58
Cato, Leesa 224, 189, 165, 225, 256
Chambers, Paula 175, 257, 178, 176, 224
Chapman, Jeannine 198, 329, 201
Chase, Mike 257
Chase, Ron 0
Chatham, Mike 194
Cheakas, Mike 257
Cheatham, Nancy 329, 214
Childers, Mark 257
Childers, Sheri 223, 166, 329
Chitwood, Sylvia 225, 192, 257
Churchman, Wanda 257
Clapp, Susan 329
Clark, Catherine 346
Clark, John 129, 173, 165, 130, 329
Clark, Steve 258, 183, 165
Cleaveland, Jack 320, 168, 258, 172, 165, 92, 79
Cleaveland, Mark 346, 173, 145, 146
Clinch, Steve 346
Clinkscales, Gary 145, 146, 329
Cobb, Randee 198, 329
Cober, Mary 258
Cockrell, Janis 258, 198, 180
Coffee, Marcolm 329
Coker, Elizabeth 346
Cole, Elaine 329
Collier, Carolyn 258, 198
Collier, Jerry 224, 197, 329
Collier, Patsy 329
Collier, Bill 173, 346
Collins, Carol 199, 347, 204, 206, 207
Collins, Debbie 347
Collins, John 168, 206, 207, 258
Conatser, Wade 347
Conaway, James 258
Conn, Alan 347, 237
Connally, Fred 258, 235, 202, 239
Conner, Allan 197, 437, 183
Conner, Mark 258
Connolly, Katherine 225, 258
Contreros, Yolanda 259
Cook, Dale 220, 259
Cook, Jan 168, 259, 189
Coomey, Patrick 259
Cooper, Debbie 347
Cooper, Jacquelyne 201, 347
Cooper, Pam 347
Copeland, Ed 148, 150, 347
Coppage, Charles 347
Cordell, Jerry 347
Corey, Darla 347
Corey, Harold 259, 58
Cortell, Karen 199, 347, 221
Cotton, Steve 347, 227
Couch, Alecia 329
Courtney, Margaret 347
Cox, Gary 259
Cox, Jeff 175, 259, 181
Cox, Mary 195, 329
Cox, Roger 329
Cox, Sharon 200, 198, 329
Cox, Terri 347
Crawford, Carol 329
Crawford, Claire 212, 329
Crenshaw, Howard 259
Crist, Larry 173, 329
Crist, Terri 225, 220, 259, 229, 224
Crocker, Paul 347
Crocker, Steve 175, 260, 178, 176, 64, 38, 492, 113, 325, 711, 233, 349
Crockett, Bob 145, 147, 347
Crook, Tommy 260, 194
Crossette, Diana 225, 195, 329, 189
Crossley, Kim 101, 347
Crouch, Kay 197, 329
Croxford, Ernest 148, 150
Crow, James 347
Crowder, Dale 347
Crozier, Vicke 260
Crump, Cynthia 260
Cruse, Sharon 260
Culberson, Teresa 189, 329
Cullins, Wanda 329
Cunningham, Carol 260
Curran, James 347
Currin, Richard 260
Curry, Gordon 329

D

Dabney, Tricia 261
Dacey, Phillip 261
Daily, Patricia 261
Daily, Paul 145, 147, 347
Dale, Lwrence 111, 261
Dale, Ricky 347
Dale, Ginny 329
Dameron, Betsy 261, 168
Dana, Learned 347
Danielson, Richard 347
Davidow, Harold 194, 347
Davidson, Bobby 129, 197, 120, 329
Davidson, Don 347
Davidson, Susan 199, 237
Davignon, Mary 198, 211, 89, 79, 261, 204, 205, 206, 207, 220
Davis, Dennis 261
Davis, John 145, 147, 152, 329
Davis, Michael 109, 108, 113, 262
Davison, Drenda 329
Davison, Rita 262
Day, Robert 198, 329
Deal, John 347
Dean, Michael 329
Deans, John 329
Debolt, Mary 199, 194, 34

LAZY DAISIE TRI-HI-Y

Pee Wee
Flapjack
*Gunther
Alfa Alfa
Mabel
Chesty
Hot Lips
Buckwheat
Bubbles
*Ethel

Advisors:
Leslie Wilson
Fran Cox

Garland Richardson Preston Royal Casa View

LYNN T.V.
SALES & SERVICE
116 Marsh Lane Plaza
Next to Tom Thumb
Color Is Our Specialty
FL 1-9997
Complete Stock of
T.V.'s
Stereos
Tape Recorders

Phone FL 7-0917
WALNUT HILL FLORAL CO.
152 Walnut Hill Village
Dallas, Texas 75220

AMICITA

TRI-HI-Y

Congratulates
Class of
1971

R. U. HORNE OPTICAL

3716
Lovers
Lane

Suggests That What You **SEE** is What You Get

Y TEENS

Cheryl Algire
Lisa Bealer
Merriann Berryman
Mary Cox
Susanne Hasty
Sherry Haughwout
Kathy Hutchison
Leslie Langston
Sara Lynch
Ann Mendez
Sue Reik
Susan Sanders
Rhonda Sutton
Ann Swift
Yolanda Vasquez
Susan Watson
Wrenda Worley
Paula Wyman

President: **Susan Clapp**
Vice-President: **Vicki Vicars**
Secretary: **Lani Dodson**
Treasurer: **Michele Barr**

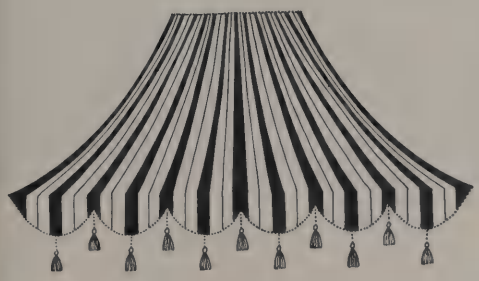

The Pink Canopy

DID YOU KNOW?

We Don't Want All The
Hardware Business—**Just Yours**

True Value Hardware Stores

WALNUT HILL HARDWARE

127 Walnut Hill Village

352-1001

CONGRATULATIONS SENIORS!
Wondering Where To Go Now?

Well, For Bed and Bath Needs, Go To—

BED and BATH FASHIONS

4322 Lemmon Ave.

526-2831

Sleep On It.

KEY Rexall DRUGS

110 WEBB ROYAL SHOPPING CENTER DALLAS 29, TEXAS
FLEETWOOD 7-0257 FLEETWOOD 7-0258

FREE PRESCRIPTION DELIVERY
Cosmetics

BRATCHER BEAUTY

THERE'S
NO
"HANG-UP"
HERE

BRECK
GABRIELEEN
HALLIWELL
PAULA PAYNE

BEAUTY SUPPLY
&
EQUIPMENT

CLAIROL
LAPINAL
ROUX
WELLA

J. C. BRATCHER BEAUTY SUPPLY
D-B-A GIBBS DISTRIBUTING CO.
2811 LADYBIRD LANE
DALLAS, TEXAS 75220

J. C. BRATCHER
OWNER

BUS. 214 - 357-8291
RES. 214 - 358-5673

THE SPORTSMAN

The Finest In
Sporting Equipment

1412 Preston Forest

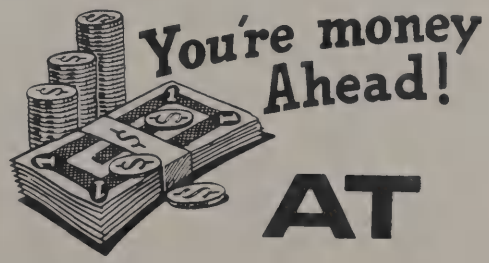

RAY BEENE SHOES

114 Walnut Hill

Deis, Noel 262, 197
Dela, Garza 329, 109, 112
Delano, Brizna 347
Delano, Steven 262
Delzell, Dave 347
Demarest, Jill 223, 348
Dempsey, Lynn 144, 348
Denise, Conna 262
Denison, Sandy 262
Dennis, Dan 153, 152
Denton, Edward 348
Denton, Harvey 263
Denton, Joyce 263
Derby, Steve 329
Derrick, Mike 158, 159, 263
Deweese, Richard 238, 194
Dewit, Diane 263
Dezonia, Terry 172, 348
Dezonia, Scott 263, 173
Diamond, Cincy 330, 189
Dickerson, Sharon 220, 263, 180, 195
Dickerson, Vicke 263
Difrancesco, Joseph 194
Dillard, Mitchell 108, 112, 263
Dixon, Bryan 263
Dodson, Lani 189, 330
Dodson, Pansy 264
Dohrman, Allison 204, 207, 330
Dollar, Linda 166, 330
Donahoe, Mariann 330
Donohoe, Terry 348
Doremarry, Patti 330
Dorsey, Carolyn 168, 196, 197, 264
Dorsey, Lynn 199, 167, 348
Dowdy, Dan 173, 348
Dowdy, Jill 330, 189
Down, David 145, 147, 173, 330
Downing, Deborah 330
Doyle, De 348
Dubberly, Don 348
Dubberley, Jay 155, 157, 330
Duke, Laura 153, 330
Dunagan, Debbie 330
Dunagan, Patty 348
Dunham, James 236, 201
Dunham, Larry 264
Dunlop, Jenny 348
Durrett, Bryan 330
Dustin, Deborah Sue 264, 217
Dwyer, David 348
Dye, Thomas Michael 264
Dykes, Linda Kay 264

E

Easley, Carol 348
Easterling, Ann 189, 195, 330
Eaton, Clark 112, 108, 145, 146, 173, 264
Eberly, Donna 264
Edgar, Diane 348
Edgar, Nancy 264
Edwards, Charles 348
Edwards, George 58, 265, 209
Edwards, Jo 199, 348
Edwards, Margaret 239, 265
Edwards, Mike 265
Edwards, Shirley 348
Edwards, Tom 330
Eikenburg, Richard 192, 193, 348
Ekblad, Scott 265
Elder, Susan 195, 330
Elliott, David 166, 330
Elliott, Showna 330
Elliott, Wendel 108, 148, 151, 111, 219, 265
Ellis, Dorothy 265
Ellis, John 330
Ellis, Mary Beth 330
Ellison, Jack 330
Ellison, Linda 189, 195, 229, 265
Elmer, John 109, 112
Elson, Teresa 265
Emery, Elaine 203, 348
Engle, Richard 236, 238
English, Leslie 348
Engstrom, Mary 198, 330
Ensey, Virgil 330
Erskine, Dick "Dirk" 165, 173, 265
Estrada, Elvira 265
Esquenazi, Edith 348
Eubanks, Ronald 348
Evans, Becky 185, 194, 348
Evans, George 330
Evans, Holly 348
Evans, Jeff 113, 129, 108, 130, 330
Evenson, Regina 266
Ewing, Mark 237, 348
Ewing, Terry 199

F

Fain, Patricia 266
Fairris, Patty 330
Fallis, Bruce 109, 220
Fannin, Darrell 212, 236, 239, 330
Farrow, Marsha 330
Farrow, Becky 189, 330
Feagin, Tommy 236, 348
Fenley, Gail 348
Fenton, Kathy 330
Ferrebee, Charles 330
Few, Betty 348
Field, Susan 348
Fields, Dibbie 199, 348
Fish, Sally 204, 207
Flahie, Bill 192, 348
Flanders, Patti 348
Flanders, Pete 331
Fleming, Dean 237
Flood, Elaine 266
Flores, Denise 266
Flores, Richard 331
Flores, Rudy 112, 108, 173, 266
Flynn, Tom 266
Fogal, Kathy 266
Foley, Steve 00, Sorry, Steve
Folsom, Debbie 106, 107, 158, 159, 165, 168, 225, 267
Foree, Grady 109
Foree, Scott 348
Foree, Stephen 152
Forshaw, Deborah 267
Foster, Jack 237, 238, 239
Fox, Joyce 198, 216, 218, 225, 331
Francis, Joseph 267
Francis, Lisa 348
Francis, Tonia 348
Francis, Valerie 267
Franka, Greg 349
Franklin, Andy 201, 238, 331
Franklin, Jennifer 348
Frazier, Dan 201
Free, Alvin 267
Freeman, John 108, 111, 58, 59, 66, 197, 267
Freeman, Tim 89, 267
Freimann, Becky 331
Freimann, Tina 349
Freis, Brian 268
Freis, Debra 349
Freis, Gary 108, 331
Friedman, Avra 331
Friedman, Marcia 349
Fryar, Mike 268
Fuess, Kevin 268
Fugate, Kent 331
Fulfer, Cecil 183, 349
Fuller, John 349
Fullinwider, Margaret 349

G

Gambulos, James 331
Garcia, Carlos 144, 349
Garcia, Kathy 268
Garcia, Robert 268
Garcia, Susie 349
Gardner, Elaine 268
Gardner, Mike 349
Gardyn, Gilda 195, 203, 331
Garmon, Paula 268
Garmon, Sandra 349
Garrett, Kathy 95, 331
Garrison, Diane 269
Garrison, Linda 168, 189, 198, 269
Garver, Mary 199, 349
Gatewood, Paula 195
Gathings, Joyce 223, 349
Gee, Myron 269
Gentry, John 331
George, Rusty 196, 197, 67, 269
Gibel, Leslie 269
Gibson, Weldon 144, 331
Giddens, Cindy 269
Gilbreath, Tom 111, 108, 173
Gillean, Cynthia 349
Gilmore, Patricia 349
Gipe, Loraine 94, 199, 203, 349
Gipson, Jeanette 389
Giraldo, Herman 229, 331
Glendinning, Charles 109, 113, 331
Glennan, Nancy 269
Godair, Debbie 331
Godinez, Sophia 167, 349
Godwin, Charles 331
Golder, Bill 236, 331
Goldsmith, Patty 349
Gomez, David 167, 349
Gomez, Steve 331
Gono, Wayne 349
Gooden, Jenine 349
Goodman, Marcia 204, 209, 211, 197, 331
Goodner, Darla 152, 153, 349
Goodsell, Jim 145, 146
Gorman, Donald 331
Goza, Cathy 331
Graham, Esther 158, 349
Graham, Mary 349
Gray, Gayle 271
Gray, Kirk 349
Gray, Ginny 189, 331
Green, Hartress 194, 349
Green, Patrick 331
Green, Richard 199
Green, Sheree 331, 200
Green, Vicki 271
Greene, Mark 331
Greene, Steve 229, 349
Greenwalt, Linda 217, 271
Greer, Jessie 220, 271
Greims, Debbie 331
Grimes, Jackie 331, 201
Grissom, Marion 331

Grissom, Steve 331
Groom, Barbara 349
Groom, Pamela 271
Gruen, Debbie 201, 349
Guajardo, Yolanda 331
Guthrie, Jerry 331
Guthrie, Susan 331
Gutierrez, Marisa 331
Guy, Sue 349
Guzman, Frank 331, 239

H

Hagar, Dennis 271
Hagg, Richard 271
Hagood, David 155, 156, 272
Hahn, Steve "Redneck" 106, 107, 272
Haile, Ryan 331
Haley, Lou 189, 229, 272
Hall, Patti 349
Halovanic, Frank
Halovanic, Janet 350
Hamilton, Jack 108, 173, 332
Hamlin, Becky 350
Hammett, David 350
Hammett, Inez 201, 332
Hancock, Eve 272
Hanes, Larry 183, 332
Hanks, Reuel 272
Hannah, Pat 195, 332
Harbordt, Susan 199, 350
Harder, Martha 202, 223, 332
Hardman, Steven 216, 332
Hardy, Steve 183, 185, 332
Hargett, Diann 272
Hargett, Steve 155, 157, 350
Harmon, Mike 108, 333
Harper, Kay 272
Harper, Joy 225, 272
Harries, Susan 350
Harris, Carla 202
Harris, Charles 152
Harris, Holly 332
Harris, Chip 272
Harris, Shari 350
Harris, Virginia 350
Harrison, Donald 272, 192, 235
Harrold, David 199, 250
Harry, Chris 199, 350, 223
Hart, Mary 168, 273, 197
Harvey, Jane 332
Haslett, Theresa 202
Hasse, Bill 273
Hasse, Mark 250, 202
Hasse, Paul 218, 192, 332
Hasty, Susanne 204, 207, 332
Harther, Emory 273
Haughwout, Sherry 332, 189
Havard, Rickey 350
Hawkins, Susan 350
Hawkins, Victor 198, 229, 273
Hayes, Jackie 226, 332
Hays, Cindy 332
Heaberlin, Cynthia 273, 165, 82
Heap, Veronica 273
Heath, Michelle 273
Heatherly, Terrie 350
Hebert, Blaine 238, 239, 350
Hedrick, Cynthia 220, 273
Hefner, David 273
Heggie, Barbara 332
Hemmingson, Kay 350
Hendrick, Cindy 198
Hendrick, Steve 148, 157, 193, 332
Hendricks, Suzi 332
Hensley, Kathy 350
Hernandez, Carmen 274
Hernandez, Evangelin 274
Hernandez, Marie 350
Herndon, Diana 350
Herndon, Jeanne 197, 332, 189, 200, 81
Herr, Tommy 350
Herrbold, Scott 274
Herring, Jesse 274
Hickerson, Linda 350
Hickerson, Patty 274
Hicks, Carole 350
Hicks, Carolyn 274
Hicks, Marina 194, 350
Hicks, Kathryn 194, 350
Hicks, Rickey 199
Hicks, Sheri 195, 332
Hill, Billy 145, 146, 274, 108, 112
Hill, Brad 275
Hill, Carol 350
Hill, Chris 350
Hill, Greg 145, 146, 109, 112
Hill, Jeanne 332
Hill, Jeff 153, 152, 351
Hill, Nancy 167, 350
Hinds, Holly 189, 332
Hingle, Kathy 192
Hinkel, Jeff 204, 206, 239, 197, 275, 237
Hinkel, Jess 239, 238, 197, 275
Hitchcock, Terry 332
Hodges, Carla 275
Hodges, Heather 332
Hodges, James 275
Hodges, Marilyn 350
Hodges, Pat 350
Hodges, Ralph 332
Hodges, Somer 167, 225
Hogan, Robin 227, 167, 350
Holleman, Gloria 332
Holmberg, Gale 275, 153
Holmes, Cynthia 275
Holt, Barbara 153, 332
Hopkins, Neil 276, 173
Hopper, Colleen 276, 198
Hopper, Steve 351
Horn, Debbie 276
Hornquist, Sherri 351
Horton, Steve 276, 218, 192
Hough, Monte 145, 146, 332
Houston, Molly 290, 276, 59, 58
Howald, George 351
Howard, John 351
Howell, Jeri 277
Howell, Maryjane 220, 198, 332
Howell, Mike 332

Huber, Missy 332
Hudson, Kristine 277
Hudson, Teresa 277
Hudspeth, Pat 175, 277, 178, 176, 165
Huey, Cecilia 220, 277
Humes, Linda 351
Humphrey, Cathy 277
Hundley, Susan 351
Hunicutt, Paul 277, 58
Hunn, Mike 166
Hunter, Debbie 199, 167, 351
Hunter, Bill 199, 351
Hurder, Laura 351, 202, 223
Hurley, Michael 239, 278, 236
Hurt, Gail 351
Hutchinson, Kathy 198, 332, 229
Hutson, Nancy 333
Hyde, Jan 33, 189
Hymn, Mike

I

Ingram, Doug 194, 351
Ingram, Paula 333
Ingram, Steve 351
Ingram, Vicki 189, 333
Ingstrom, Mary 80
Irizarry, Eric 194, 351

J

Jackson, Alan 278
Jackson, David 238
Jackson, Jenny 278, 208, 211, 176, 178, 168, 197, 220, 175, 209
Jackson, Melanie 153
Jacobs, Ellen 278, 210, 168
Jacobs, Susie 158, 333
Jacobson, Elise 351
Jacobson, Mark "Stick" 173, 177, 178, 278, 747, 10, 98
James, Gordon 236
James, Jeffrey 236
Jaquess, Tim 197, 333
Jardine, Nancy 278
Jarosz, Linda 223, 166, 333, 189, 210, 195
Jay, Jill 189, 191, 278
Jenkins, Linda 278
Jensen, Bill 279
Johnson, Cindi 333
Johnson, Glynne 279
Johnson, Jim 351
Johnson, Jody 212, 351
Johnson, Karen 351
Johnson, Larry 333
Johnson, Mark 333
Johnson, Mark 279
Johnson, Becca 333
Johnson, Robert 279
Johnson, Bill 279, 155, 156
Jones, Curtis 333
Jones, Donna 333
Jones, Glenn 351
Jones, Jim 239, 333
Jones, Janet 279
Jones, Mike 148, 151, 279, 109, 112
Jones, Nancy 279, 198, 189
Jones, Randy 351
Jones, Susan 280, 213
Jopling, Buzz 351
Jordan, James 280, 236
Jordan, Jody 351
Jordan, Joyce 351
Jordan, Marjorie 280
Justide, Linda 351

K

Kail, Anne 351, 223
Kalmer, Denise 351
Karasic, Herb 351
Karecki, Kay 280
Karecki, Jean 333
Kauhl, Mary 333
Keathley, Vicki 280, 200, 197
Keating, Kerry 351
Keelan, Kirt 351
Keelan, Kristie 351
Keels, Randall 280
Keffer, Jim 280, 173, 108, 112
Kelch, Linda 281
Kelly, Mina 281, 79
Kenney, Steve 237

DANNY AND LEESA ARE NEVER TOO TIRED TO HELP YOU AND YOUR CAR AT . . .

TROUT SHELL

10046 MARSH LN.

the shop for Pappagallo

33 Highland Park Shopping Village • Dallas • 528-7330

Complete Line Food & Beverage Vending Machines ☆☆☆

YOUR SCHOOL'S COMPLETE CAFETERIA

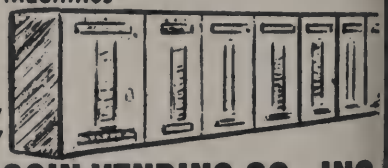

9119 Diplomacy Row
Dallas, Texas 75247

GOLD COIN VENDING CO., INC.

FRIENDLY CHEVROLET

LEMMON AVENUE AT INWOOD ROAD 526-8811

PRESTON CENTER BARBERS

RAZOR BLENDING
STYLING
RAZOR CUTS
6126 BERKSHIRE LANE

EM 9-3911

AL HALE'S

DISPENSING OPTICIANS

314B MEDICAL BLDG., PRESTON ROYAL SHOPPING CENTER
ROYAL LANE AT PRESTON

DALLAS, TEXAS

AL HALE

house and table

preston royal east

interiors—gifts—accessories

MORTY'S TELEVISION SERVICE

"First in Walnut Hill"

FL 1-1283
FL 7-9052

204 Webb-Royal
Dallas, Texas

Bob and Jake Jones
T.V. Service

all makes
color black and white
stereo

11723 Marsh Ln.
FL 7-7825

30 years in
electronics

Corner of
Marsh and Forest

LET

JIM PENLAND'S

SOCK IT TO YOU

WITH CLOTHES FOR THE WELL DRESSED MAN

615 PRESTON ROYAL

HILGER LANDSCAPE CO.

FOR ALL YOUR NURSERY NEEDS

1151 HARRY HINES BLVD
DALLAS, TEXAS 247-3097

ROYAL UNIFORM CO.

COMPLETE STOCK OF POSTAL UNIFORMS

6720 SNIDER PLAZA
PH. 363-6711

CONGRATULATIONS TO THE

1971 SENIOR CLASS

CHAPE CHAPIN TEXACO

MARSH LANE
AT
WALNUT HILL

ALADDIN'S STEREO & TV

SALES & SERVICE

105 MARSH LANE SHOPPING VILLAGE
DALLAS, TEXAS 75220

PHONE 357-9054

BOOTH'S TOYS

YOUR MOST COMPLETE TOY STORE.

311 PARK FOREST

Murata Pearls

Direct from Japan's Biggest Cultivator

LARGEST SELECTIONS OF:
Chokers
Graduated Strands and
All Pearl Jewelries

North Park Center
Dallas, Texas
Tel. 368-3694

6136 LUTHER LANE
DALLAS, TEXAS

EM 3-4763 OR
FR 1-2491

SAMMY'S SHOE SERVICE

NATIONAL WORKMANSHIP WINNER

SAMMY INCARDONA

OWNER

386

DALLAS MUSIC HOUSE

THE HOUSE THAT SOUNDS OFF

231 PRESTON ROYAL
SHOPPING CENTER
EM 3-0284

BELL CLEANING LAUNDRY

MRS. PATSY BELL

PHONE 357-7017
5545 W. LOVERS LANE

20% DISCOUNT TO THOMAS JEFFERSON STUDENTS

AQUARIUS

WIGS
STYLING
GIFTS
ACCESSORIES

139 WALNUT HILL VILLAGE 352-0105

Cinderella

PETITES — JUNIORS — MISSES

NORTH DALLAS SHOPPE
304 Park Forest Shopping Center

CASA LINDA SHOPPE
198 Casa Linda Plaza

WYNNEWOOD SHOPPE
731 Wynnewood Village

WEST CLIFF MALL
Hampton and Ledbetter

Key, Carl 212, 218, 351
Kidd, Mike 281
Kilcrease, Lynn 351
Kilman, Becky 199, 351
King, Lindsay 351
King, Vikki 281
King, Robert 351
King, Sandra 198, 281
Kirkpatrick, Jeb 351
Knapp, Susan 351, 202
Kneale, Carolyn 351
Kneale, Marilyn 351
Knuth, James 281
Koger, Kathy 281
Komdat, Linda 282
Konovalski, Merry Jo 352
Koon, David 199, 194, 351
Krage, Theresa 282
Krauss, Mark 282
Kreis, John 282
Kreitzer, Debby 333
Krieg, Fran 333
Kristorich, Steve 333
Kririas, Kathy
Krives, Connie 333
Krizan, Rosemary 352
Krusz, Pamela 282
Kucera, Carol 168, 175, 282, 178
Kuers, Charles 283
Kuhn, Stan 144, 167
Kuntschik, David 352
Kuntschik, Sherry 333, 189
Kuykindall, David 148, 150, 352, 109, 113
Kyle, Jack 283
Kyser, Mary 200, 197, 60, 210, 67, 283, 209

L

Lacoke, Frank 155, 157, 352
Laddusaw, Jean 192
Laddusaw, Robert 81, 186, 192, 283
Laddusaw, Terry 204, 07, 207, 352
Lakin, Mary 197
Lamb, David 284
Lamb, Susan 284
Lamb, Bill 173, 272, 333
Lambe, Tom 108, 284
Lamotte, Carolyn 199, 352
Land, Larry 333
Landrum, James 352
Landenbug, Mary Ann 352
Lange, Steven 352
Langston, Leslie 189, 333
Laredo, Albert 97, 93, 81, 196, 197, 224, 225, 235, 284
Larson, Pamela 284
Lavadenz, Jose 284
Layne, John 284
Leach, Duane 236
Leak, Fred 284
Leak, John 352
Ledbetter, Virgil 352
Lee, David 108, 111, 219
Lee, Jane 195, 284
Lee, Roger 333
Leer, Molly 333
Leevy, Clark 109, 112, 333
Leland, Diane 284
Lemberg, Chris 109, 111, 148, 151, 285
Lemley, Nancy 352
Leonard, Arlene 352
Leslie, Steven 352
Lewis, Wayne 199, 352
Lewis, Jean 198, 285
Lewis, Laurie 195, 333
Lewis, Russell 60, 173, 333
Lewis, Vickie 203, 333
Lilli, Paula 199, 352
Lindsey, Joe 285
Lindsley, Celan 237, 352
Ling, Nora 285
Liquori, Mike 333
Lisk, Cynthia 285
Lisk, Ray 94, 352
Lively, David 80, 77, 203, 227, 285
Lockhart, Steve 237, 239, 334
Logan, Pam 189, 228, 229, 285
Londenberg, Paul 285
Long, Debra 352
Lopez, Debra 352
Lopez, Emily 334
Lorch, Dennis 168, 192, 203, 227, 285
Lord, Margaret 285
Lovingood, Melinda 286
Lowry, Robert 352
Lucas, Tom 90, 173, 286, 320
Lucius, David 131, 129, 286
Luna, Danny 344
Lynch, Sara 198, 223, 334
Lynn, Diana 334
Lynn, Debbie 352
Lyon, Nancy 195, 286
Lyons, Vicki 199, 212, 352

M

Mabee, Cathy 187, 194, 286
Mabee, Margaret 187, 352
MacCammon, Mary 286
MacPhearson, James 173, 287
MacDonald, Molly 189, 216, 334
MacDonald, Rodney 107, 286
Mack, Sallie 287
Maehr, Judy 175, 176, 178, 212, 224, 334
Maehr, Deborah 287
Magee, Laura 189, 191, 198, 287
Maggs, Kathy 352
Mahaffey, Mark 158, 159, 287
Mahany, Mike 173, 334
Mahoney, Robert 148, 151, 173, 287
Mahoney, Tom 352
Mangan, Andy 352
Mangan, Charles 287
Manley, Greg 288
Manning, Betty
Mannon, Charlotte 288
Manton, Scott 81, 186, 197, 288
Manzanares, Elvia 334
Marcellus, Bill 131, 129, 168, 172, 288
Marder, Colleen 199, 352, 204, 207
Marder, Sharon 189, 198, 204, 205, 206, 207, 344
Margolis, Nathan 288
Marquez, Linda 352
Marquez, Phyllis 201, 223, 229, 334
Marr, John 194
Marr, Vicki 334
Mars, Patrick 212, 236
Marshall, Greg 77, 201, 288
Marshall, Roger 201
Martin, Boots 288
Martin, Robert 289
Martin, Cindy 153, 199, 352
Martin, Davella 352
Martin, Deborah 198, 200, 289
Martin, Dorsey 334
Martinez, Rose 334
Martz, Gary 173, 334
Marvin, Sheila 201, 289
Marx, Bill 108, 111, 289
Mashburn, Jack 67, 81, 200, 212, 289
Massey, Sharon 352
Massie, Gerald 183, 334
Mastin, Linda 352
Mathews, Jeanna 158, 194, 352
Mathias, Jeannie 189, 334
Matoy, Debbie 201, 334
Matthews, Cristol 199, 352
Mavrides, Daniel 289
Mavridis, Leonardo 352
Maxey, Doug 194
Maxfield, Bruce 334
Maxfield, Terry 290
May, Esta 334
Mayben, Gregg 194, 352
Mayer, Mary Ann 208, 334
Mayers, Jonny 109, 112, 148, 150, 151, 200
Mayes, Mike 183, 290
Mayfield, Debbie 352
McGee, Melanie 334
McBride, Gail 353
McBride, Leslie 93, 165, 168, 175, 182, 189, 191, 290
McCaskill, Pat 129, 131, 145, 147, 290
McClennahan, Jo 334
McClenahan, Lynn 353
McClesky, David 334
McClennahan, Pat 353
McClenahan, Rebecca 199
McClure, Mary 199, 203, 211, 334
McCollum, Dennis 197, 214, 334
McCool, Mark 208
McCrary, Lyn 199, 353
McDonald, Mike 334
McDonald, Leslie 334
McDonald, Bill 108, 112, 173, 290
McFadden, Doug 152, 153, 334
McFarland, Jay 238, 290
McGaha, Ronny 353
McGaskey, Oscar 130, 129, 334
McGee 166
McGilberry, Steve 353
Magrath, Michael 184
McIntire, Barbie 189
McIntosh, Trisha 199, 353
McKee, David 129, 130, 148, 150, 151, 334
McKissack, Mike 173, 353
McNair, Robert 334
McPeters, Redonna 199, 353
McQuirk, Cindy 199, 353
McQuirk, Kevin 197
Meador, Lee 237, 292
Mebane, Carol 334
Meise, Cindi 203, 237, 292
Melady, Jenny 183, 189, 200, 334, 189, 216
Melde, Dennis 108, 113, 173, 334
Mendez, Ann 334
Merz, Bill 183, 193, 334
Messina, Melanie 198, 227, 334
Metten, Pat 292

Metz, Deborah 353
Metz, Pam 80, 165, 168, 223, 229, 292
Meza, Alice 292
Michaelson, Gary 173, 236, 239, 335
Michaelson, Glenn 152, 353
Miklos, Brian 199, 206, 207, 353
Miller, Charles 335
Miller, Jimmy 109, 113, 292
Miller, Mike 353
Miller, Sheralyn 158, 353
Milner, Cas 87, 164, 173, 292
Minnick, John 335
Mirkes, Linda 335
Mitchell, Kathy 194, 353
Mitchell, Marilyn 353
Mitchell, Mark 353
Mitchell, Patricia 353
Mitchell, Bill 173, 198, 353
Mitchell, Bill 194, 353
Moloughney, Jeanne 335
Molsberry, Linda 335
Mongaras, Frank 155, 156, 292
Montez, Joe 353
Moore, David 292
Moore, Kenneth 353
Moore, Rick 175, 292
Morgan, Alice 353
Morgan, Mike 293
Morgan, Kathy 293
Morgan, Richard 293
Morgan, Teresa 335
Morgan, Tim 176, 168
Morris, Jaclynn 165, 293
Morrison, George 353
Morrow, Phil 335
Moss, Lisa 335
Mott, Harriet 335
Mourning, Chris 353
Mowery, Kristi 202, 223, 353
Muehlhause, Monica 353
Mullane, John 167, 353
Mullenix, Wanda 195, 353
Mullins, Pat 189, 197, 293
Mumme, Pam 213, 225, 335
Munsell, Karen 335
Munsell, Kathy 293
Munson, Richard 197, 293
Murphy, Carl 238
Murphy, Betty 335
Murphy, Gary 199, 236, 353
Murphy, Jim 335
Murphy, Mike 353
Murphy, Nancy 197, 293
Murphy, Neil 293
Murray, Charles 335
Murray, Cindy 195, 293
Myers, Brooks 353
Myers, James 237
Myrick, Nancy 335

N

Nance, Mark 335
Naraine, Saoi 226, 335
Naraine, Noma 294
Naughton, Elizabeth 201, 294
Naughton, Philip 335
Navarrete, Ana Marie 294
Nayfa, Judy 294
Nayfa, Nancy 294
Neal, Cheryl 210
Neal, Jerry 199, 238
Neal, Kay 353
Neal, Stu 335
Neblett, Shere 335
Neff, Susan 353
Nesmith, Joyce 353
Nettle, Vicki 354
Newlin, Sharon 189, 335, 225
Newman, Pam 335
Newman, Stef 188, 198, 294
Newman, Ginger 58, 198, 209, 211, 294
Newquist, Marc 198, 335
Newsom, Roann 212, 294
Newton, Jeff 354
Newton, Nancy 189, 335
Nicholas, Jan 354
Nichols, Dan 236, 238, 239, 295
Nichols, Debbie 295, 236, 238, 239
Nichols, Dorothy 295
Nichols, Eddie 152, 354
Nichols, Nicky 152, 335
Nichols, Joel 152, 192
Nichols, Mike 78, 183, 295
Niebes, Sue 354
Nieman, Nancie 175, 182, 223, 237, 295
Nieman, Greg 183, 354
Ninemire, Sandy 81, 168, 196, 197, 200, 295
Ninemire, Stan 199, 200, 354
Nivens, Cynthia 354
Nivens, Gary 354
Nix, Mike 239
Noah, Helen 354
Noble, Jo Anne 229, 296
Noble, Steve 173, 336
Nolen, Carl 129, 131, 144, 354
Nolen, Mike 129, 131, 173, 296
Norsworthy, Melanee 201, 220, 296
Northcutt, Elizabeth 354
Norton, Philip 296
Nortridge, Steve 354
Norvell, David 354
Norvell, Steve 296
Nunez, Margie 354

O

Okeefe, Ann 336
Oliver, Mary Margaret 195, 203, 210, 213, 296
Oneal, Bob 155, 156, 157, 336
Ong, Kathy 354
Orr, Pat 354
Osborne, Karen 336
Oteiza, Raul 175, 177, 178, 224, 225, 336
Owens, Cathey 336

P

Padilla, Juanita 296
Palmer, Beverly 354
Palmer, Chuck 155, 157, 336
Palomo, Becky 227, 336
Pappas, Michael 109, 113, 336
Paramore, Steve 148, 151, 199, 354
Parelli, Teresa 199, 211, 354
Parimore, Steve 192
Park, Doug 199, 200, 355
Parker, George 108, 111
Parker, Linda 82, 158, 159, 168, 225, 235, 296
Parker, Sherry 336
Parkerson, Coye 296
Parks, Neal 194
Parrish, Barb 238, 296
Parsons, Susie 336
Passmore, Jerry 237, 238, 297
Passmore, Tom 194, 355
Pate, John 106, 107, 165, 173, 297
Pate, Virginia 355
Paterson, Heather 199, 203, 210, 211, 355
Paterson, Pat 198, 223, 297
Patton, Marilyn 175, 297
Payne, Nancy 355
Pearce, Debra 297
Pearce, Jerry 355
Pearce, Tony 336
Peck, Barbara 297
Peck, Mike 297
Pederson, Eric 336
Peek, Peggy 355
Pelton, Gary 297
Pence, Mark 355
Pendleton, Carolyn 355
Penny, Suzanne 189, 191, 297
Perz, David 229, 336
Perry, Melissa 355
Perry, Mike 237, 336, 298
Peshlakai, Robert 152, 173, 336
Petersen, Theresa 355
Peterson, Pat 298
Peterson, Robert 336
Petty, Doug 173, 336
Pfeffer, Frances 199, 355
Phaup, Debbie 355
Phifer, Beth 355
Phillips, Cindy 336
Phillips, Debbie 216, 298
Phillips, Gary 355
Phillips, Mike 155, 156, 236, 298
Phillips, Jane 91, 107, 158, 159, 164, 172, 298
Phillips, Randy 355
Pierce, Julian 197, 298
Pierce, Terrie 198, 336
Pierre, Pam 336
Pierson, Vicki 203, 355
Pies, Joyce 298
Pine, LeeAnn 298
Pizio, Michelle 153, 195
Plata, Nick 219, 298
Ploch, Loretta 153, 355
Ploch, Mary Rose 175, 177, 178, 195, 336
Poe, Jerry 298
Pokladnik, Larry 336
Polansky, Debbie 355
Pomara, John 299
Pomeroy, Lisa 164, 189, 191, 225, 299
Pope, Cathy Jean 355
Porter, Lisa 355
Porter, Jimmy 299
Potter, Pam 166, 167, 198, 214, 336
Poullos, Deborah 198
Powell, Rusty 355
Prasil, Richard 218, 235, 239, 299
Price, Lee 336
Price, Nancy 355
Prichard, Mary Sue 299
Prilliman, David 355
Prichard, Neal 299
Proctor, Chardelle 300
Proctor, Peggy 199, 203, 355
Proctor, Bill 81, 186, 187, 299
Pruett, Barbara 227, 355
Pruiett, Ronald 300
Pruitt, Ken 165, 300
Puett, Allen 236, 355
Pylant, Steven 336

Q

Quaid, Donald 237
Quentamilla, Joe 355
Querbach, David 355
Quinn, Candy 300
Quinn, Donna 195, 336

R

Rafkin, Connie 355
Ralston, Larry 300
Ralston, David 194, 355
Ralston, Lyn 195, 336
Ramage, Robert 300
Ramos, Irene 197, 300
Ramsey, Robert 336
Randall, Annette 301
Rardin, Greg 183, 301
Rast, Richard 355
Rataiczak, Libby 168, 215, 301
Rawley, Jena 92, 164, 166, 301
Rawley, Joe 355
Ray, Richard 109, 112, 336
Ray, Robert 165, 172, 301
Read, Sherry 336
Reddic, Donnie 108, 112, 148, 151
Redmond, Lissa 301
Reed, Linda 195, 336
Reever, Beth 356
Reid, Kirk 217, 336
Reid, Vicki 301
Reik, Susan 336
Reister, Bob 155, 157
Reitzammer, Ross 183, 302
Rembert, Sarah 302
Rencher, Suzanne 302

member of FDIC

just call:
358-5281

inwood

NATIONAL BANK OF DALLAS
7621 INWOOD ROAD • DALLAS, TEXAS 75209

It may say pancakes on the outside –
but there's lots more on the inside!

a division of International Industries, Inc.

4530 Lovers Lane at the Dallas North Tollway

Look for the Bright Blue Roof!

390

4445 LOVERS LANE 526-8679

HUGHES INTERIORS

CUSTOM

DRAPERIES, CORNICES, BED SPREADS AND SWAGS
SLIP COVERING AND UPHOLSTERING
DRAPERY HARDWARE

MR. BRADY'S
HAIRDRESSERS

143 Walnut Hill Village

FL 2-5628

LES COQUETTES

Stef Newman, Jane Sawyer, Jena Rawley, Shannon Wilson, Leslie McBride, Laurie Wagner, Nancy Vesh, Linda Parker, Vicki Keathley, Tracey Seltzer, Patti Tessman, Jane Phillips, Becky Burnett, Debbie Folsom, Scotti Asbury, Kayle Smith.

SIXTEEN GIRLS

Drawn together in a
service organization;
Yet more than an
organization,
a group of friends
bonded together by
three years of

FELLOWSHIP

Congratulations to
TJ SENIORS

WE BUY SALVAGE

Ace Boat Service Center

COMPLETE BOAT REPAIR SERVICE

Marine Upholstering — Fiberglassing — Customizing

Wrecks Rebuilt

JOHNNY SCHAERDEL
Owner

11055 Harry Hines
Dallas, Texas
CH 7-2244

FELIX PARKER

OWNER

5216 E. MOCKINGBIRD LANE AT AIRLINE LAkeside 1-4794
10723 PRESTON ROAD AT ROYAL LANE EMerson 8-7224
5711 WEST LOVERS LANE FLeetwood 2-6857
6072 SHERRY LANE (PRESTON CENTER) EMerson 1-0557
GENERAL OFFICE: 3616 HOWELL STREET SUITE 213

PERSONALIZED CLEANING SERVICE FOR "TOWN NORTH"

BE WISE — "MARTINIZE"

Triple Town office supply co.

phone 357-2808

354 park forest village

next to Park Forest Theater

Admiral

SERVICE
PHONE - 247-0804

SALES
PHONE - 247-2073

K B C

APPLIANCE, INC.
DOC BLASINGAME, OWNER

216 WEBB CHAPEL
VILLAGE
(NEXT TO A & P)

MIDWAY PHARMACY

GO MIDWAY TO
RECEIVE FULL WAY
SERVICE

10226 MIDWAY ROAD

WE CAN MAKE THE WORLD A BETTER PLACE TO GROW UP IN . . . AND CATERPILLAR MACHINES CAN HELP.

YOUR CATERPILLAR DEALER

DARR EQUIPMENT CO.

HWY 183 and LOOP 12
DALLAS, TEXAS

"The Crest of Beautiful Flowers"

Carren's Flowers

SEYMOUR CARREN & SON
4341 LOVERS LANE
DALLAS, TEXAS 75225

Call 522—2020

WILSON MOBIL SERVICE

S & H GREEN STAMPS

9966 MARSH LN. DALLAS, TEX

PHONE 352-5478

HERITAGE SAVINGS ASSOCIATION

120 Marsh Ln. Plaza
1021 Elm at Griffin
600 East Camp Wisdom Rd.

STEAKLEY CHEVROLET

Chevy Town U.S.A.

N.W. HIGHWAY AT ABRAMS

WALNUT HILL PLUMBING

IT'S PLUMB GOOD

225 MARSH LN. VILLAGE

350-0744

Take CARE OF YOUR MOST PRECIOUS POSSESSION. SEE YOUR EYE DOCTOR . . *regularly*

PRESTON CENTER OPTICAL SALON

A complete optical prescription service

6138 BERKSHIRE LANE PHONE: EMerson 8-2432

PRESTON *Booterie*

THE "IN SHOES" FOR THE "IN SET" — SPECIALIZING "IN BOOTS" FOR THE

REB-BELLES.

FAMILY FOOTWEAR

6112 LUTHER LN.

PH. 361-7513

DORAN CHEVROLET

DORAN HAS CARS TO
PLEASE

LBJ AT INWOOD

COMPLIMENTS OF
COMPANY (STEEL
10340 DENTON
352

if electricity isn't doing it better right now, we're working on it...

DP&L
Dallas Power and Light Company

LIBERTY STEEL SERVICE CENTER) DRIVE DALLAS, TEX. 1741

Reyna, Richard 236
Reynolds, Charles 302
Reynolds, David 152, 356
Reynolds, Tim 336
Richard, Paul 356
Richardson, Dale 183
Richardson, Laura 224, 225, 198, 302
Riddle, John 80, 208, 302
Riddle, Tommy 58, 356
Riddles, Arthur 80, 59, 197, 202, 209, 210, 336
Rifkind, Butch 236, 239, 356
Rigsby, Michael 237
Riley, Frances 356
Rippetoe, Patrick 302
Rippetoe, Rusty 356
Risser, Michael 198
Roach, Shari 187, 197, 200, 302
Robbins, Karen 203, 356
Roberts, Kathryn 302
Roberts, Kristi 337
Robertson, Barbara 337
Robertson, Betty 356
Robertson, Charles 202, 218, 236, 238
Robinson, John 302
Robinson, Sheila 303
Robison, Bill 173, 216, 337
Rocha, Richard 144, 356
Rodarte, Gayle 356
Rodgers, Nancy 356
Rodgers, Zelma 337
Rodriguez, John 168, 237, 239
Rodriquez, Rachel 167, 356
Rogers, Keith 356
Romans, Susan 197, 303
Roof, Sue 356
Rose, Celia 189, 337
Rosenberg, Lee 337
Rosenfield, Susan 81, 175, 176, 178, 197, 200, 210, 220, 337
Roth, Lynda 303
Rothman, Randy 337
Rouso, Becky 189, 337
Rozell, Tommy 145, 147, 356
Rozelle, John 337
Rubin, Carl 337
Rudder, Johnny 356
Rudy, Mary 166, 189, 195, 337
Rusnok, Jan 189, 337
Russell, Nonnie 189, 191, 303
Russell, Paul 356, 152
Russell, Becky 337
Rutenberg, Gary 237, 303
Rutenberg, Joan 199, 356
Rutherford, David 303
Rutkowski, Mary 201, 356
Ryan, Jeff 337

S

Saginaw, Jane 208
Salem, Linda 337
Salmon, Darta 303
Sam, Loretta 337
Samuels, Marsha 337
Sanchez, Dianna 212, 356
Sanders, Scott 356
Sanders, Susan 189, 198, 337
Sandoval, Carlos 303
Sandoval, James 337
Sanger, Carol 303
Santoscoy, Genaro 304
Sapoznikow, Silvia 304
Satcher, Jan 357
Satterwhite, Cindy 304, 84, 189
Saucedo, Mike 304
Saunders, Steve 144, 357
Saunders, Susan 229, 304
Sauter, Debbie 357
Sawyer, Jane 195, 304
Schlesinger, Gary 194, 357
Schmelzer, Threse 235
Schmidt, Mark 236, 337
Schmitz, Tammy 357
Scheinder, Bill 173, 337
Scheinder, Jody 337
Schneider, Tom 357
Schoenberger, Irene 153, 357
Schoeneberger, Chris 212, 337
Schoenke, Mark 145, 146, 147, 172, 304
Schoenthal, Mike 337
Schroeder, Janet 305
Schultz, Judy 305
Scott, Carla 305
Scott, Jerri 357
Scrima, Mike 196, 197, 200, 305
Scruggs, Patty 357
Seay, Ann 357
Seay, Gary 167, 357
Seguin, Chris 305
Selly, Tim 148, 150, 173, 358
Seltzer, Barry 337
Seltzer, Tracey 83, 87, 107, 168, 225, 305
Selvey, Donald 148, 150
Senkow, Danny 305
Sergeant, Edward 357
Shack, Connie 357
Shack, Olga 168, 197, 306
Shapiro, Marsha 337
Sharp, Kim 357
Shaw, Loy 155, 157, 357
Shearer, Terry 306
Shellenberger, Mary 337
Shelton, Cynthia 306
Shelton, Perry 357
Shelton, Theresa 306
Shepard, Jan 337
Sherrill, Paula 199, 357
Shine, Rosemary 306
Shipman, Rick 338
Shook, Sally 306
Shoun, Wade 338
Shroeder, Judy 357
Shortliff, Roy 226, 338
Siegel, Mark 165, 183, 187, 306
Siegfried, Joanne 198, 338
Siiteri, Eric 307
Siiteri, Pete 108, 111, 181, 307
Simmons, Karyn 189, 338
Sizer, Scott 357
Skaggs, Marlene 307
Skelton, Cathy 338
Slice, John Dudley 109, 112, 307
Slocum, Barbara 189, 338
Smallwood, Brian 152, 153, 357
Smallwood, Leslie 307
Smith, Betty 307
Smith, Debbie 195, 338
Smith, Karen 82, 74, 96, 98, 176, 178, 229, 307
Smith, Kayle 189, 191, 308, 320
Smith, Leta 204, 206, 207, 357
Smith, Linda 204, 226, 357
Smith, Mike 76, 173, 217, 308
Smith, Becky 74, 80, 81, 229, 338
Snell, Anne 229, 308
Solender, Jeff 75, 78, 168, 223, 216, 228, 229, 308
Solender, Katie 173, 216, 223, 226, 229, 357
Solomons, Paul 173, 175, 181, 308
Sorensen, Doug 338
Sorsby, Sam 338
Soto, Daniel 109, 338
Soto, Elisa 308
Soto, Linda 357
Spann, Karen 357
Sparkman, George 129, 131, 173, 308
Speer, Gary 308
Spellman, Warren 308
Spencer, Brett 192, 193, 338
Spencer, Brian 357
Spencer, Clark 79, 111, 108, 168, 173, 308
Spencer, Joann 309
Spencer, Bill 183, 338
Speis, Mike 210
Squibb, Ronald 148, 150, 167, 357
Stack, Fred 168, 173, 238, 309
Stafford, Lisa 195
Stafford, Lynda 211, 357
Stages, Ilagene 199, 203, 357
Stallcup, Gail 338
Standlee, Nancy 167, 357
Stanley, John 309
Staples, Nancy 338
Stark, Kathy 225, 338
Stark, Sue Anne 309
Starnes, Melinda 168, 309
Starnes, Melissa 81, 85, 189, 239, 309
Staton, Mary 199
Steele, Martin 309
Steely, Terry 217, 309
Stephan, Bill 152, 238, 309
Stephan, Dot 152, 153, 358
Stephens, Debbie 358
Stephens, Pat 309
Stephens, Steven 236, 310
Stewart, Barbara 189, 334
Stewart, Craig 310
Stewart, Janet 201, 358
Stiles, Mike 310
Stockton, Raymond 310
Stokes, Nancy 80, 358
Stone, Terry 189, 195, 338
Stout, Dan 148, 151, 358
Stout, Guy 108, 112, 338
Stout, Michael 310
Stout, Sherry 358
Stovall, Pam 338
Strange, Dan 144, 145, 147, 358
Stratton, Steve 310
Strege, Susan 197, 310
Strief, Paul 144, 358
Strohkirch, Rulea 311
Stuart, Linda 198, 338
Sturgeon, Dennis 235, 237, 238, 311
Sulser, Karen 185, 194, 358
Supersano, Janice 311
Sutton, Rhonda 338
Swadek, Paul 311
Swann, Marsha 338
Swift, Ann 195, 338
Swift, Rebecca 311

T

Tabbert, Caprice 197, 338
Taff, John 236
Tappan, Steve 358
Tate, Teanne 338
Taylor, Craig 194
Taylor, Craig 109, 129, 130, 148, 149, 311
Taylor, Donna 338
Taylor, Hillman 358
Taylor, Keith 338
Taylor, Kent 155, 157, 173, 197, 338
Taylor, Marti 210, 211, 338
Taylor, Nick 129, 131, 173, 312
Taylor, Bobby 129, 131, 338
Taylor, Sharon 312
Taylor, Steve 312
Teague, Mary 338
Templeton, Ralph 338
Templeton, Todd 236, 338
Templin, Robert 338
Terry, Condon 358
Tessman, Patti 100, 106, 107, 312
Therrell, Jimmy 312
Thielen, June 338
Thomas, Guy 108, 111, 148, 150, 338
Thomas, John 338
Thomas, John 235, 236, 237
Thompson, Phil 165
Thompson, Steve 312
Thompson, Tracy 173, 312
Thomson, Dianne 358
Thoreson, Robert 152, 312
Tice, Nick 236
Tidwell, Gerald 358
Till, Robert 312
Tiner, Joe 196, 197, 202, 225, 312
Tinkle, Mary 338

itsworth, Laura 338
obias, Sylvia 338
olson, Mike 80, 177, 178, 208, 388
ooke, Peter 339
ozer, Carol 158, 358
rescott, Jeff 358
rickey, Katie 358
rout, Danny 109, 313
rubitt, Joanne 168, 313
rubitt, Richard 148, 150, 358
urley, Danna 313
urner, Kathi 189, 339
urner, Patty 358
urner, Bill 173, 182, 313
urner, Bobby 313
urney, Paul 358
uttle, Greta 168, 175, 189, 191, 236, 313
weed, Jeff 206, 207, 339
wo, Hatchett 339
yler, Bruce 148, 149, 358
yrrell, Sharon 313
yson, Mary Beth 313

V

'adala, Jeanne 153, 358
'ail, Stuart 339
'aky, Linda 203, 358
'aldez, Maria 313
'an Hooser, Denise 313
'an Ness, Jay 81, 197, 200, 223, 339
'an Note, Mel 339
'an Pelt, Becky 197, 314, 225
'an Pelt, Leslie 153, 195, 339
'andivort, Rusty 166, 197, 200, 201, 339
'asquez, Louis 339
'asquez, Yolanda 339
'assallo, Bill 152, 203, 162, 216, 314
'assalo, Sharman 358
'aughan, Guy 339, 238
'eale, Kendall 194
'encil, Beth 339
'erver, Beverly 314
'erville, Joanne 358
'esce, Nancy 198, 67, 224, 314
'est, Mariann 210
'icars, Vicki 189, 225, 339
'illareal, Delia 358
'incent, Britton 148, 151, 314
'iosca, David 194

W

Wade, David 358
Waggy, Melanie 212, 358
Wagner, Bruce 152, 173, 339
Wagner, Laurie 165, 175, 176, 178, 238, 239, 314
Wagner, Tommy 314
Waits, Joyce 314
Walding, Randy 314
Waldorf, Sunny 78, 168, 175, 178, 197, 315
Walker, Diane 359
Walker, Kent 359
Walker, Mark 173, 192, 229, 237, 315
Walker, Pattie 211, 359
Walker, Steve 359
Walters, Mike 238, 315
Walther, Wolfgang 237, 315
Ware, Pat 182, 197, 315
Waskom, Cindy 165, 198, 220, 221, 315
Watkins, Karen 315
Watkins, Susan 189, 339
Watson, Laurie 204, 207, 210, 359
Watson, Linda 359
Watson, Susan 220, 359
Watson, Susan 166, 199, 339
Weaver, Laurie 198, 339
Weaver, Becky 201, 339
Webb, Brenda 339
Webb, Theresa 359
Weber, Debby 59, 339
Weber, Nancy 359
Webber, Rhonda 212, 227
Webre, Jim 181, 315
Wells, David 315
Wells, Dennis 315
Wells, Keith 148, 151, 359
Welmering, Linda 316, 220
Weltman, Wendy 210, 226
Werneke, Mike 148, 151, 212, 339
West, Karen 339
Westberry, George 339
Wetzel, Robert 339
Weynand, Karen 203, 216, 224, 225, 316
Wharton, Cathy 339
White, Janna 359
White, Paul 316
White, Carl 316
White, Vickie 316
Whitehurst, Pam 359
Whitten, Toni 316
Whittington, Amy 203, 339
Wick, David 316
Wiechman, Nancy 316
Wiener, Stephen 201, 216, 317
Wiese, Harlan 359
Wiggins, Paul 192, 193, 218, 237, 339
Wilcox, Barbara 215, 314
Wilcox, Walter 339
Wilcoxson, Mike 217, 314, 7
Wilder, Laurence 198, 339
Wilder, Pat 60, 148, 151, 173, 196, 197, 200, 317
Wiley, Don 80, 81, 172, 196, 197, 200, 208, 340
Wilhelmsen, Juliana 82
Willding, Terry 340
Willey, David 340
Williams, Alfred 340
Williams, Donna 340
Williams, Diane 317
Williams, Greg 108, 111, 317
Williams, Jan 189, 238, 317
Williams, Karen 359
Williams, Mike 238, 239, 340
Williams, Martha 359
Williams, Scott 145, 359
Williams, Victor 108, 111, 318
Williamson, John 236, 359
Willis, Carol 221, 318
Wilson, Cora 359
Wilson, Debbie 195, 340
Wilson, Doug 225, 318
Wilson, Janet 318
Wilson, Nancy 168, 175, 177, 178, 318
Wilson, Shannon 164, 175, 180, 189, 191, 318
Wilson, Steve 340
Wimberly, Paul 318
Windsor, Elaine 359
Wingfield, Tom 192, 340
Winningham, Gail 199
Winslow, Mike 318
Wiseman, Mary 194
Womack, John 237
Wommack, Laura 199, 359
Wong, Billy 201
Wood, Janet 189, 318
Wood, John 340
Wood, Kathy 202, 223, 236, 318
Wooden, Debi 340
Woods, Pam 203, 359
Woods, Bobby 175, 178, 194, 319
Woods, Susan 319
Worfford, Denise 349
Worley, Wrenda 195, 340
Worsham, Dale 215, 319
Worsham, Terry 359
Wortham, Jay 185, 319
Worthington, Bob 238, 359
Wray, Mary Ann 223, 259
Wright, David 340
Wright, Gary 359, 237
Wright, Warren 175, 178, 319
Wright, Sherry 340, 201
Wright, Steve 340
Wussow, James 129, 131, 340
Wyatt, Marianna 319
Wyatt, Sally 359
Wyles, Sheri 359
Wyman, Paula 198, 229, 340

Y

Yates, Fran 340
Yates, Jean 359, 212
Yates, Nancy 359
Yates, Becky 319
Yates, Dan 194, 359
York, Leslie 236
Young, Charles 359
Young, Jeff 359
Young, Kathy 359
Young, Lance 359
Young, Mark 107, 173, 319
Young, Teresa 340
Youngberg, Sandy 340, 194

Z

Zacharias, Mark 340, 173
Zacharias, Mike 95, 173, 197, 200, 205, 206, 207, 340
Zahniser, Jack 359
Zamudio, Osvaldo 237
Zetterlund, Barry 359
Zuniga, Paula 319

DARAMOR

TRI-HI-Y

Advisor—
Gail Elmendorf

Cindy Carrington, Mina Kelly, Jan Paschal, Melissa Perry, Susan Elder, Katie S ender, Becky Kilman, June Bilsborough, Carrie Parsons, Barbra Crosby.

TURNER HARDWARE

Webbs Chapel at
Royal Lane

We Stock 20,000 Items of
HARDWARE

KAROLY GODO Res. BL 5-4667
AVON CLEANERS

Pickup and Delivery

4343 Lovers Lane
Dallas, Texas

Bus. LA 1-4803

LANTRIP'S
MARSH LANE PHARMACY
1002 Marsh Ln.—Dallas, Texas
FL 2-7559

Pickup and Delivery of Prescriptions
at No Extra Charge
Complete School Supplies

Featuring
Required Lab Books
Teenage Cosmetic Center

NORTHWEST NATIONAL BANK

Personalized Checks While You Wait

4 Spacious Drive-In Windows

Master Charge . . . the "Charge Anything, Anywhere" Card

201 Walnut Hill Village

New Remodeled Building to Be Completed in 1971

• 336 PARK FOREST CENTER
• 123 WALNUT HILL VILLAGE

Murray's

Formal Wear
. . . for men who care

INGRAM-PLOCH AGENCY

M. HERSCHEL INGRAM RICHARD L. PLOCH, CLU

Representing Southwestern Life Insurance

Personal Life and Health Insurance
Business Group and Pension Benefits

5952 Royal Lane 638-5871

NADA-i-VERA

Helen Bogicevic
Chris Bubel
Randee Cobb
Susan Guthrie
Barbara Heggie
Nancy Newton
Teri Pierce
Sherry Read
Zelma Rodgers
Janet Shropshire
Marsha Swann
Jean Moloughney
Denise Worfford

We . . .

Supported a child in India,
Collected for Cancer and Leukemia Funds,
Made Blankets for Parkland emergency ward,
Took orphans to the zoo,
Held bake sales, garage sale, made
and sold Christmas decorations,
Held an annual dance at Easter.

NADA-i-LASKA

Little Sister Tri-Hi-Y

Liz Bubel
Lee Ann Rambo
Kay Neal
Melissa Campbell
Jennifer Franklin
Joanne Verville
Cindy Becan
Merry Jo Konovalski
Pam Arnold
Mary Garver
Patty Dunagan
Denise Kaemer
Sheralyn Miller
Rachel Rodriguez

1970 Homecoming Queen
Miss Tracey Seltzer

BROWNE and
BROWNE
STUDIO

THIS SCRIBBLE SHEET Compliments of

YOUR CLASS PHOTOGRAPHER

GARY'S STUDIO

Preston Royal

WE'RE NO 1
IN
SERVICE
QUANITY
QUALITY
SELECTION

Hancock
FABRICS
OF DALLAS
"MORE THAN JUST A FABRIC SHOP"

HANCOCK
FABRICS
motto
WE DO THE RIGHT THING BECAUSE IT IS THE RIGHT THING TO DO.

SUCCESS IS BASED ON MAKING OUR CUSTOMERS
HAPPY
AND
SATISFIED

BECAUSE OF YOU

WHY WE FEEL WE ARE MORE THAN JUST A FABRIC SHOP
WE CARRY A COMPLETE LINE OF PATTERNS
VOGUE
MC CALL
BUTTERICK
SIMPLICITY

NOTIONS & LACE TRIM
LARGEST FRINGE ASSORTMENT IN DALLAS
BRIDAL DEPARTMENT
DRAPERY & UPHOLSTERY

MANAGER
DON R. BAXTER
Telephone Number 352-8918

ASSISTANT MANAGERS
KATIE NAYLOR
BILL GRIFFIN

HANCOCK FABRICS
150 WEBB ROYAL PLAZA
WEBB CHAPEL AT ROYAL LANE

Commonwealth National Bank — on Forest Lane between Marsh and Webb's Chapel — is the convenient bank in your neighborhood.

Whether you're young or old — on your way to success or already there — we're the convenient full service bank that can handle all your banking needs. Right around the corner at Commonwealth National Bank.

Commonwealth National Bank, 3535 Forest Lane, Dallas, Texas 75234, 247-3141,

MEMBER F D I C

BUY SELL TRADE REPAIR

RELOADING SUPPLIES SHOOTING ACCESSORIES

NEW 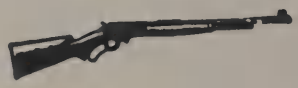 USED

John Chambers Gun Shop

PERSONALIZED GUN SERVICE

PHONE
FL 2-9133

189 WALNUT HILL SHOPPING VILLAGE
DALLAS, TEXAS 75220

TOWN NORTH YMCA

HI-Y TRI-HI-Y

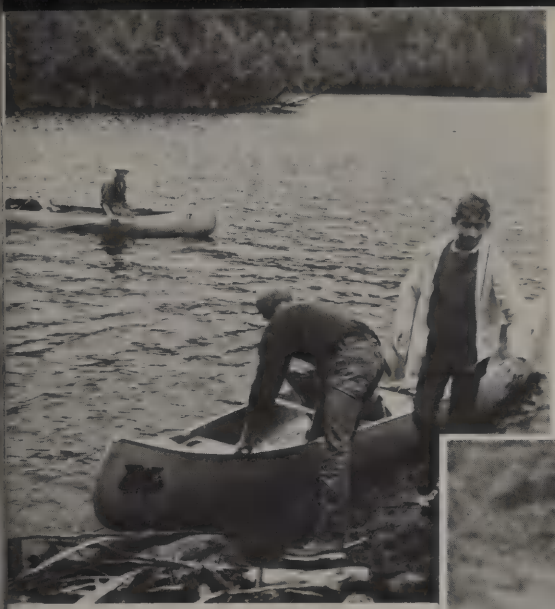

TRIALPHA

Paula Chambers
Sherry Cox
Diane Edgar
Joan Goodman
Marcia Goodman
Cathy Mabee
Margaret Mabee
Nancy Price
Peggy Proctor
Shari Roach
Marti Taylor
Sharon Taylor
Laurie Watson
Kathy Wood

SPARKS CLEANERS AND LAUNDRY

"Being Well Groomed Is An Asset"

3419 Lombardy

Goff's

"QUALITY YOU CAN TASTE"

13000 Preston Road
Dallas
239-2171

5702 W. Lovers Lane
Dallas
351-3336

3790 Forest Lane
Dallas
352-6839

ALSO MRS. GOFF'S ICE CREAM

FOR THOSE LONG, L-O-N-G STEM
RED ROSES

BARNEY McDONALD FLORISTS, INC.

5950 Royal Lane Dallas, Texas
PHONE 363-6466

NOBODY W-A-L-K-S AWAY
From Dick Blosser's

MIRACLE FORD

"Home of the Most Affordable Fords"

COME IN AND DISCOVER WHY WE SELL MORE

FORDS • FALCONS • FAIRLANES • THUNDERBIRDS
MUSTANGS • TRUCKS • DALLAS' BEST USED CARS

FINEST
FORD SERVICE FOR AS LONG AS YOU OWN YOUR CAR!

LEASE
ANY NEW FORD FROM MIRACLE FOR LESS!

INTEREST
IN OUR CUSTOMERS ONLY STARTS WITH THE SALE AND NEVER CEASES!

4908 W. Lovers Lane • FL 2-1731

Andy's

TAILORS

Tailor Made Clothes
for the Man With
That Certain Look

1015 Preston Royal 368-8351

A N D Y ' S

Conley's

Harley-Davidson Sales

2824 Main / DALLAS, TEXAS

Phone [redacted] 8-2556 (Riverside)

WALNUT HILL
EMPLOYMENT SERVICE

FL 7-8391

161 Walnut Hill Village
Dallas, Texas 75220

Happiness Is . . .
A Gift From

Happy Happy
GIFTS

HAPPY HAPPY
GIFTS

345 Park Forest Shopping Center
Dallas

Supporting a child in Argentina, sharing views on religion and politics,
Holding a bazaar and bake sales so that we might contribute to World Service,
Tutoring children from South Dallas in math, and English,
Donating to a water supply project for Indians in New Mexico,
Attending the Youth and Government Program in Austin—
Participating in mock trials and sessions of Congress,
Providing bounteous dinners for needy families at Thanksgiving—
After all these experiences together, we're more than a Tri-Hi-Y.

Becky + Cindy + Darta + Dell + Elaine + Janet + Jenny + Linda + Mary + Sunny + Susie (Mother Superior) =

SALMAGUNDI

"Dallas' Oldest Yarn Shop"

YOUR HEADQUARTERS FOR—Swiss Straw, Afghans . . . Latchet hook rugs . . . Crewel embroidery kits . . . yarns . . . ribbons . . . instructions for knitting and Crocheting . . . footstools . . . tablecloths . . . pillow cases to embroider . . .

Needlepoint

GAYE WEYAND NEEDLECRAFT

358 Park Forest Center

(Forest and Marsh Ln.) FL 2-7955

Compliments of Campisi Family

EGYPTIAN RESTAURANT

5610 E. Mockingbird Ln.

TA 7-7711

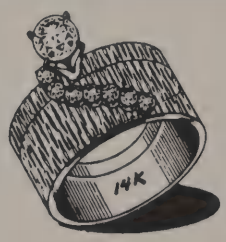

B707
8 dias.

$185.

WALNUT HILL JEWELERS
Lemmon at Northwest Highway
146 Walnut Hill Vlg.
352-0843

Accessories a la Carte

DIRECT IMPORTERS OF GIFTS AND ACCENT FURNITURE

* PARK FOREST
* PROMENADE
* INWOOD VILLAGE

CHRIS SOWELL'S GULF

Service Done
SO WELL
we're named after it

1002 Marsh Lane

PIZZA

TO SUIT YOUR TASTE

LIL' ITALY PIZZA

6912 Snider Plaza

Sharp

Hardware Co.

COUNTRY CLUB PHARMACY

Delivery Service

Presto and Bankamericard

110 Inwood
Village

352-9181

DAVID'S
ENCO

4401 Lovers Lane

ENCO

DONRAY'S
of
DALLAS

6060 Sherry Lane

YOUNG LIFE

WILLIAM PICKETT

BARITONE

Voice Builder

FACULTY AFFILIATIONS

North Texas State University
Southern Baptist Seminary
Southern Methodist University
University of Louisville

New York City Opera
Canadian Opera Company
Houston, Ft. Worth, San Diego Opera Companies
Casa Manana Musicals

Mr. Pickett is President of the Dallas chapter of the National Association of Teachers of Singing, an honorary member of Pi Kappa Lambda, Phi Mu Epsilon, and Gamma Delta.

FOR AUDITION APPOINTMENT:

363-0539 After 6 P.M.
10 A.M. to 5 P.M. Weekends

"Is there something finished?
And some new beginning on the way?"

Walt Whitman

Yes. A year we have spent coloring
each others' lives is finished.
But the new beginnings are
already on the way —
as pure, fresh, and
certain as tomorrow's sunrise.

Paul Sandall:
"I just want to embrace everyone here,
including myself.
And just say,
Howdy, it's been fine."

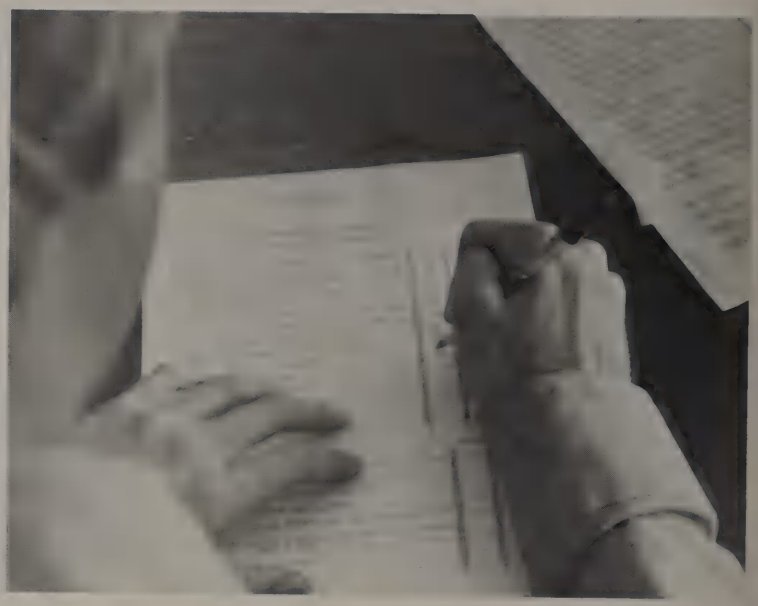

TAYLOR PUBLISHING COMPANY
"The World's Best Yearbooks Are Taylor-made"